

26746

35643 13

# T. 28 S. R. 15 E. W.M.

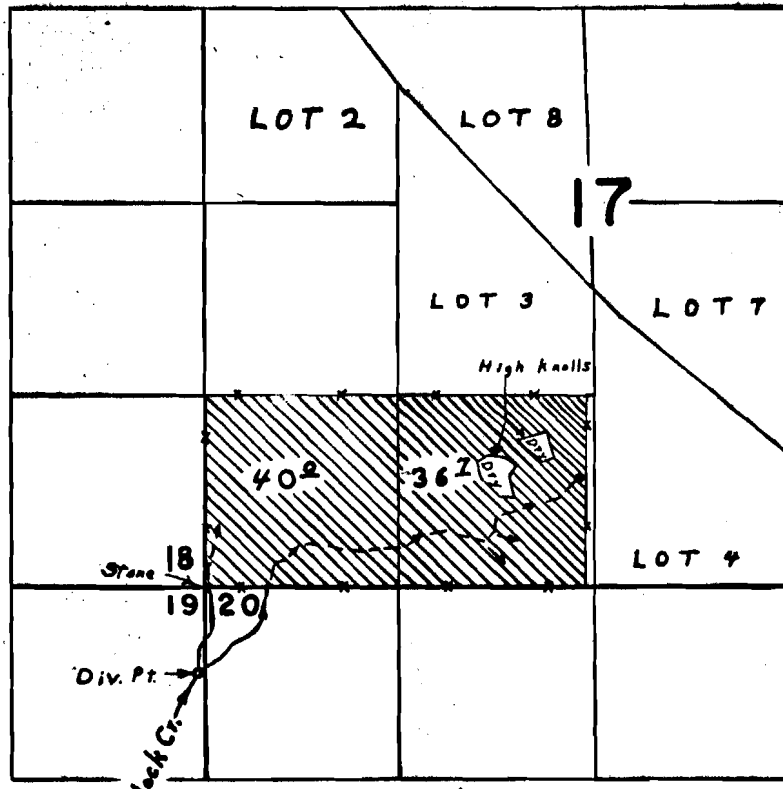

Div. Pt. located 500' S. & 40' W. from N.E. Cor. Sec. 19

## FINAL PROOF SURVEY

UNDER

Application No. 33913 Permit No. 26746  
IN NAME OF

**LAWRENCE and MARJORIE IVERSON**

Surveyed JULY 31 1968, by L. E. GOULD

28-15 ✓