

# T. 5 & 6 S. R. 4 W. W.M.

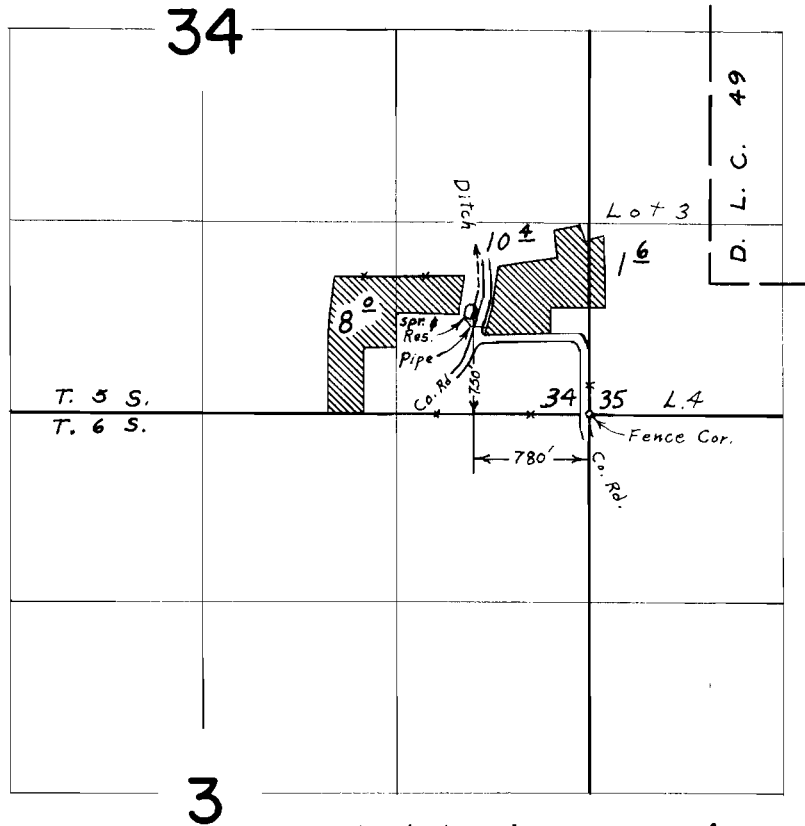

Spr. located 700 ft. N. & 830' W. from  
S.E. Cor. Sec. 34

## FINAL PROOF SURVEY UNDER

Application No. 34879 R-40242 40243 Permit No. 27584 R-4497 30008

IN NAME OF

**HENRY GUSA**

Surveyed May 31, 1967, by L. E. Gould