

T. 4 S. R. 3 W. W. M.

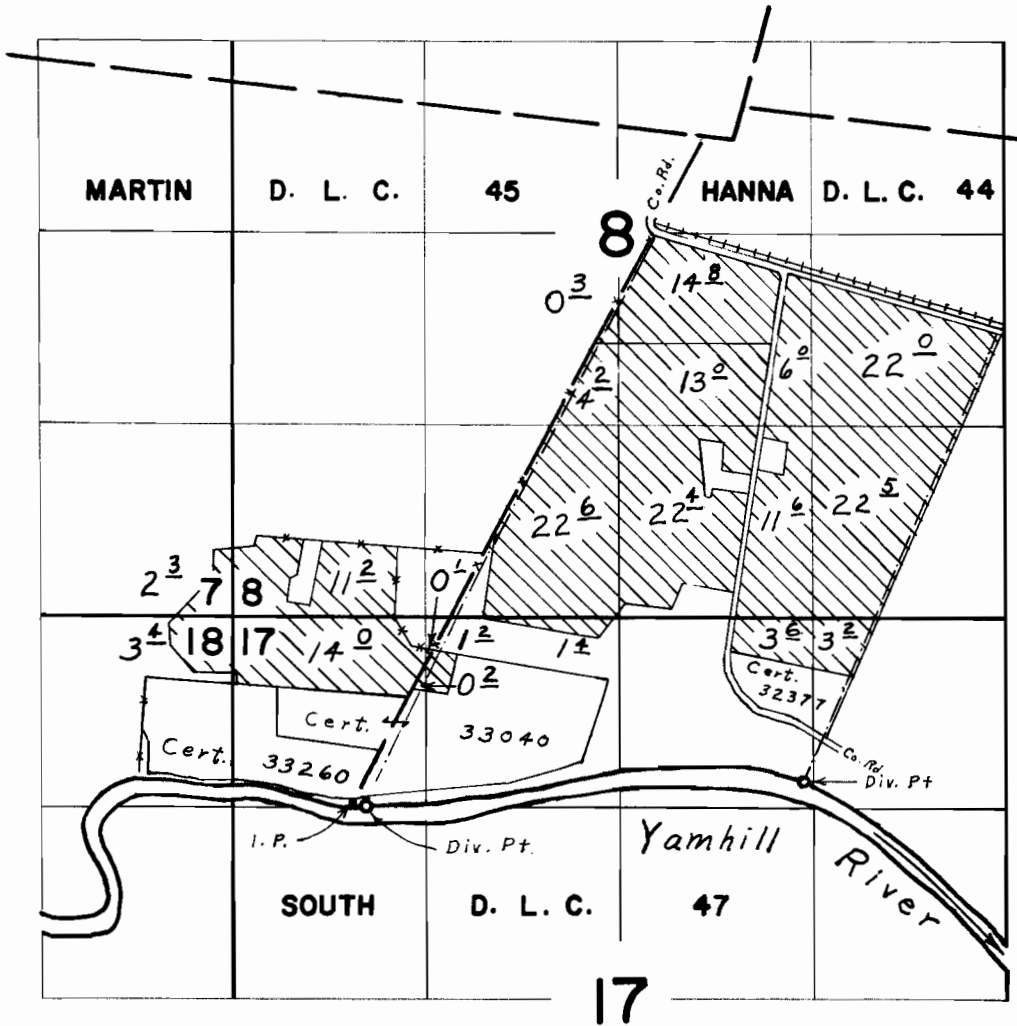

Div. Pts. located 20'S. $\frac{1}{2}$ 80'E., 150'N. $\frac{1}{2}$ 3080'E., both from the S.W. Cor. Stewart Hanna D.L.C. 44

FINAL PROOF SURVEY UNDER

Application No. 38567 Permit No. 28734
IN NAME OF

CARL HERMAN KREDER, JR.

Surveyed Sept. 7, 1967, by L. E. Gould