

# T.5 S.R.6 W.W.M.

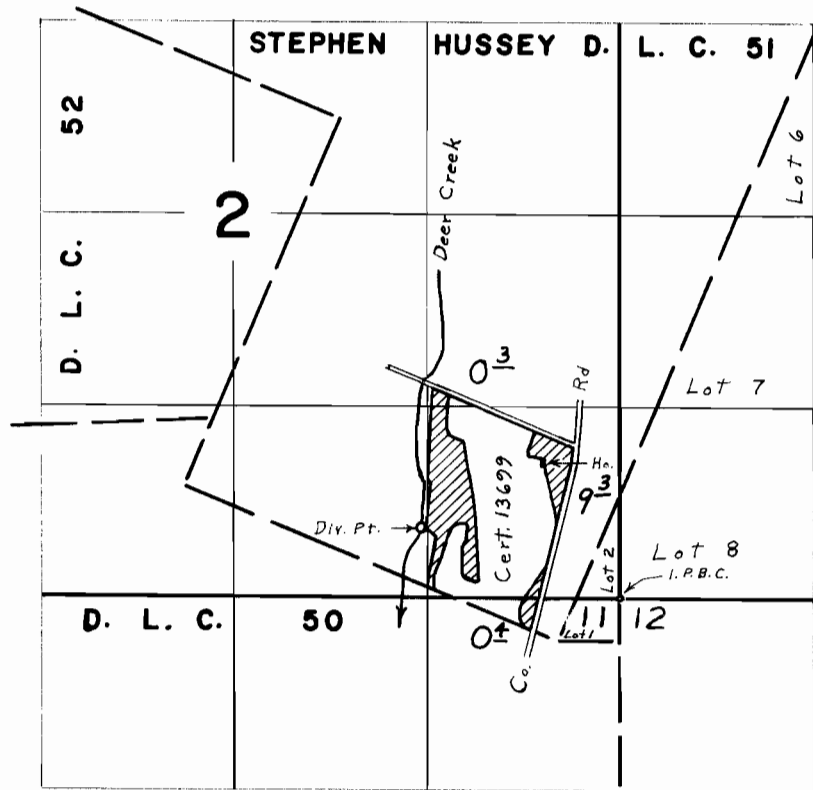

*Div. Pt. located 480' N. & 1350' W. from the S.E. Cor. Sec. 2*

## FINAL PROOF SURVEY UNDER

Application No. 41754 Permit No. 31169  
IN NAME OF  
**DONALD BIRD**

Surveyed July 6, 1967, by L. E. Gould