

T. 28 S. R. 14 W. W.M.

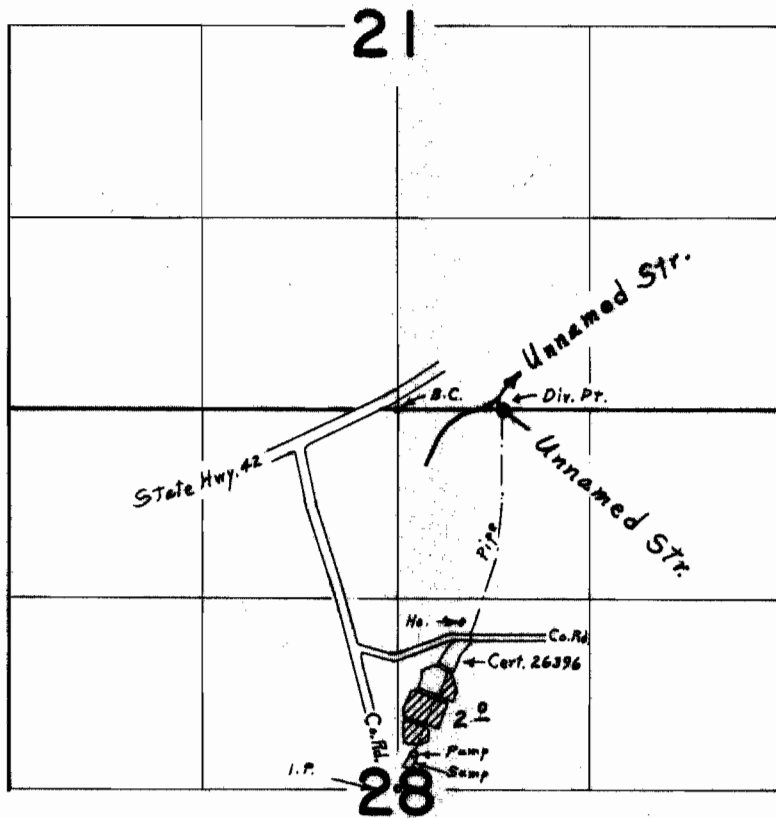

Div. Pt. located 10' N. & 720' E. from N. $\frac{1}{4}$ Cor. Sec. 28

FINAL PROOF SURVEY
UNDER

Application No. 37054 Permit No. 27648
IN NAME OF

JOHN M. CONRAD, SR.

Surveyed July 16, 1968, by L. E. Gould