

T.28 S.R.14 W.W.M.

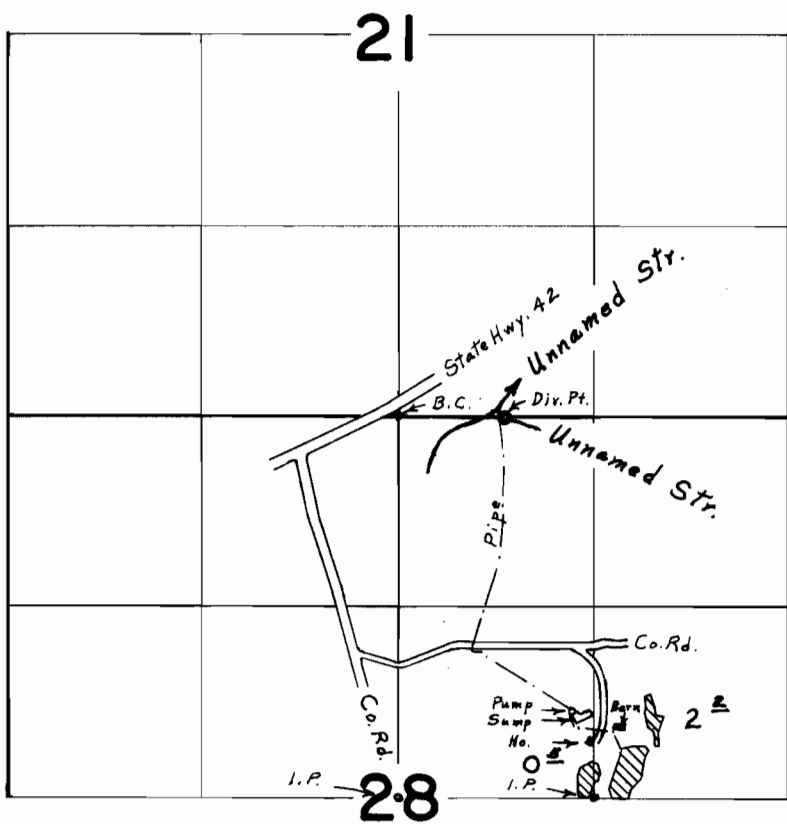

Div. Pt. located 10' S. & 720' E. from N. $\frac{1}{4}$ Cor. Sec. 28

FINAL PROOF SURVEY UNDER

Application No. 42646 Permit No. 31852
IN NAME OF
CHARLES F. ST. SURE

Surveyed July 17, 1968, by L. E. Gould