

P 31489
35178

T.13S. R.26&27E. W.M.

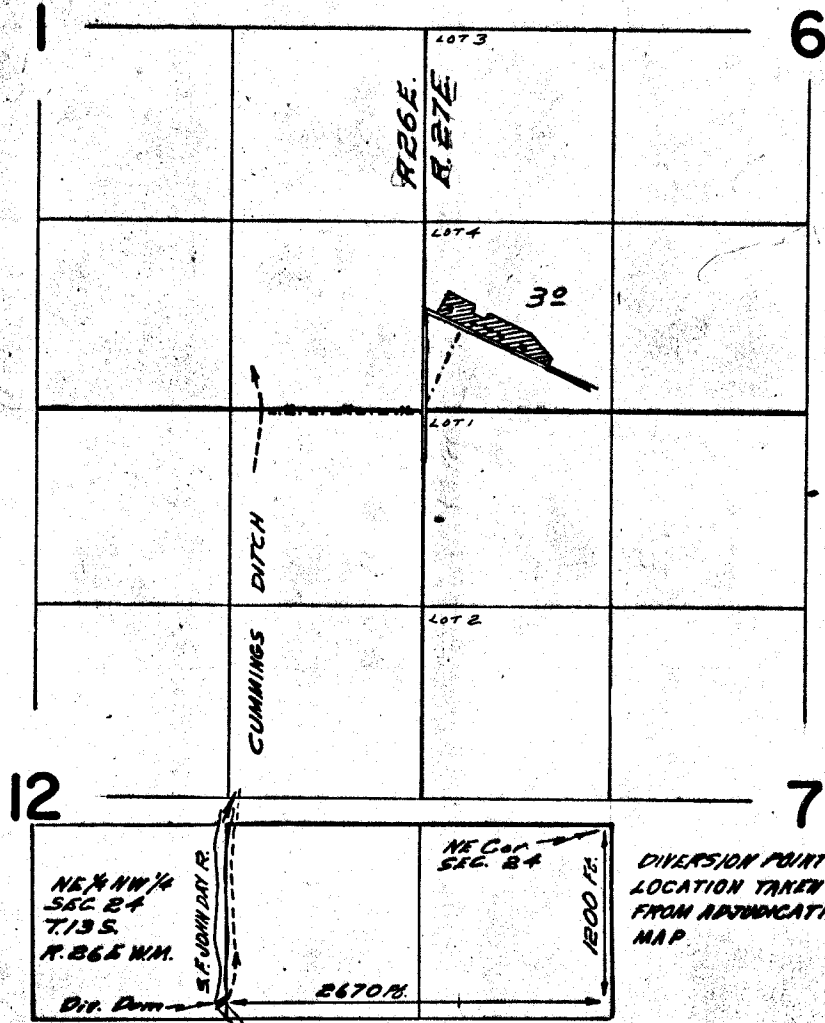

LOCATION 5 SHOWS
WHERE ON
THIS TRACT
OR DIV. PT.

FINAL PROOF SURVEY UNDER

Application No. 42072. Permit No. 31489.
IN NAME OF

CLYDE LAUGHLIN

Surveyed June 5, 1968, by W.O. RYAN