

T.33S.R.6W. W.M.

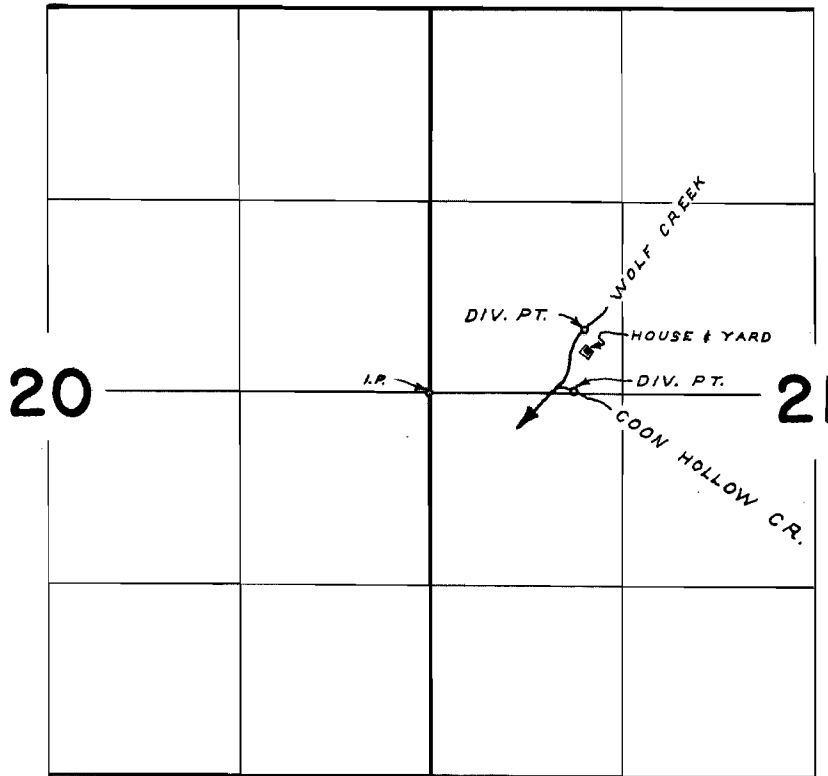

DIV. PTS. LOCATED: WOLF CR.; 430' N & 1070' E; COON HOLLOW CR.; 20' N & 980' E; BOTH FROM W & COR. SEC. 21

FINAL PROOF SURVEY
UNDER

Application No. 37270 Permit No. 27854
IN NAME OF

LESTER S. or VIOLA M. WELLS

Surveyed JUNE 28 1968, by R. H. JACKSON