

T. 36 S. R. 5 W. W. M.

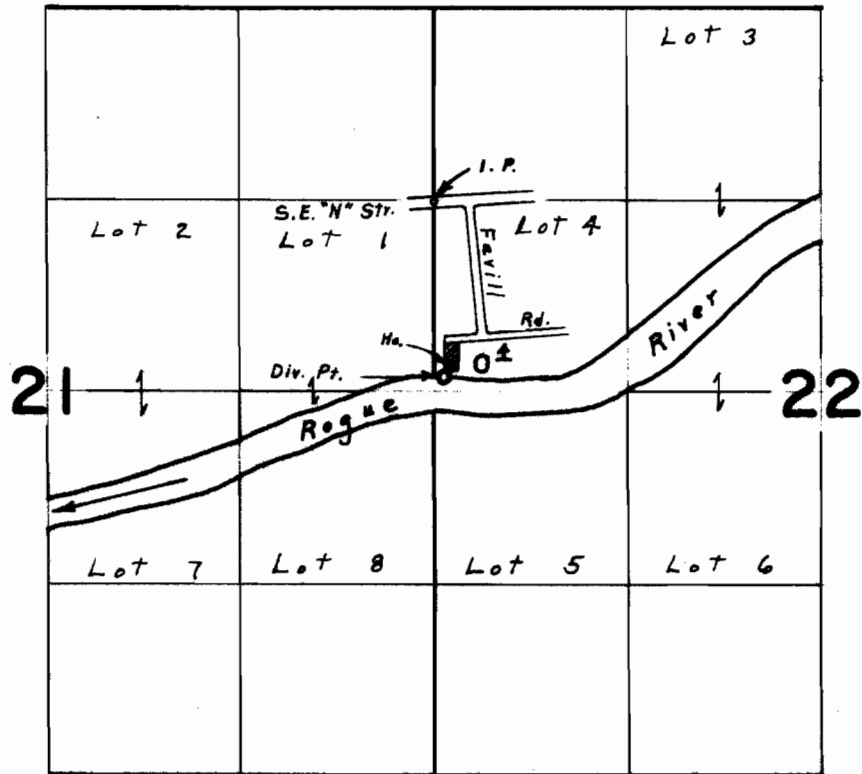

Div. Pt. located 1210' S. & 70' E. from the N.E. Cor. SW 1/4, NW 1/4, Sec 22

FINAL PROOF SURVEY UNDER

Application No. 42642 Permit No. 3/849
IN NAME OF
EUGENE R. & IMOJENE C. LOUGH

Surveyed Aug. 25, 1967, by L. E. Gould