

LOMBARD ADDITION

SECTION 18 T. 7 S. R. 2 W.

SURVEYORS CERTIFICATE

State of Oregon SS
County of Marion

I, Floyd L. Siegmund, being first duly sworn, depose and say that I have surveyed and marked with proper monuments the land hereon shown as LOMBARD ADDITION which is described as follows: Lots No. 47, 48, 49, 50 and the northerly 148.10 feet of Lot No. 51 as shown on Page 20 Book 5 Record of Town Plats in the office of the recorder for Marion County, Oregon being more particularly described as follows: Beginning at the initial point of Glendale Park Addition as shown on Page 19 Book 17 Record of Town Plats in the office of the recorder for Marion County, Oregon and being N. 0° 4' West 3568.08 feet and 3000 feet North 89° 16' East from the South East Corner of the Towner Savage Donation Land Claim No. 37 in T. 7 S. R. 2 W. of the Willamette Meridian in Marion County, Oregon: Thence North 89° 16' East 851.78 feet; Thence South 0° 7' East 1137.06 feet; Thence South 89° 21' West 882.65 feet; Thence North 0° 4' West 1135.95 feet; Thence North 89° 16' East 30.00 feet to the place of beginning. Initial Pt. is a 2" Gl. pipe 36" long set 6" below the surface of the ground. Contains 23.02 Acres of land.

Subscribed and sworn to before me this 30th day of March 1955.

Notary Public for Oregon
My Commission expires Feb 1st 1957

State of Oregon SS
County of Marion

I, Harold F. Domagalla, County Assessor, Rex Hartley, County Judge, and E. L. Rogers and Roy J. Rice, County Commissioners for said County and State, do hereby approve the plat and dedication shown hereon which are in due and legal form.

County Assessor
County Judge
County Commissioner
County Clerk

The above plat is hereby approved:
County Surveyor
President of the Salem Planning and Zoning Commission
County Sheriff

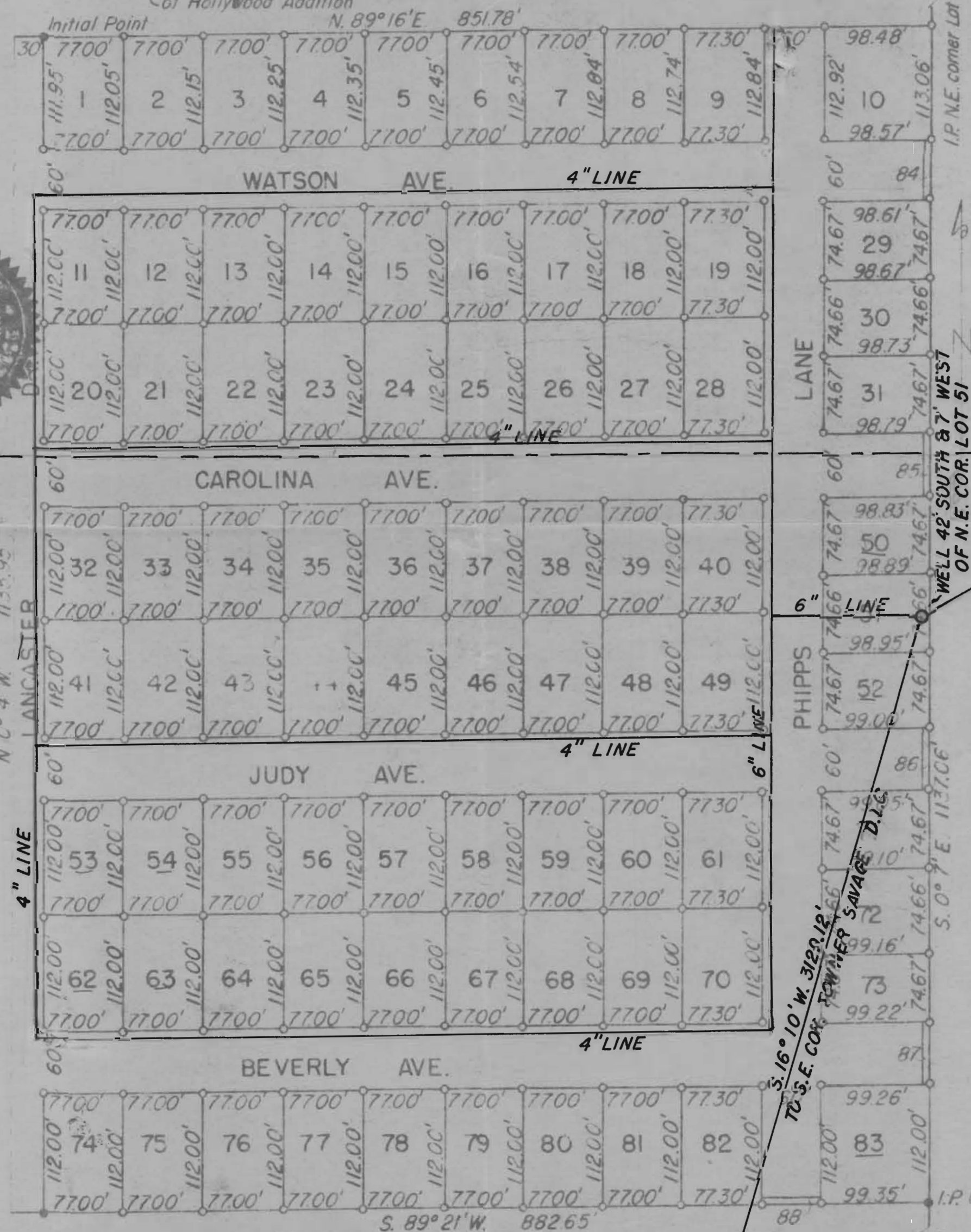

Monuments set
Monuments found
Scale 1" = 100'

DEDICATION KNOW ALL MEN BY THESE PRESENTS:

THAT WE, Bert Wittenberg and Bertha Wittenberg his wife, Leonard G. Wittenberg and Patricia L. Wittenberg his wife, being the owners of the land described in the Surveyors Certificate hereon made, and desiring to dispose of the same in lots, have caused the same to be surveyed and platted, the name to be known as LOMBARD ADDITION.

We hereby dedicate to the Public use forever the streets and roads as shown on the within plat, and we hereby certify that all taxes levied against said land have been fully paid.

IN WITNESS WHEREOF, we hereunto set our hand and seal this 30th day of March 1955.

Bert Wittenberg
Bertha Wittenberg
Leonard G. Wittenberg
Patricia L. Wittenberg
State of Oregon SS
County of Marion
On this 30th day of March 1955, personally came before me, a Notary Public in and for said County and State, the within named Bert Wittenberg and Bertha Wittenberg his wife, Leonard G. Wittenberg and Patricia L. Wittenberg his wife, to me personally known to be the persons described in and who executed the above instruments and who personally acknowledged to me that they executed the same freely and voluntarily for the uses and purposes therein named without fear of compulsion from anyone. Witness my hand and seal this 30th day of March 1955.

Notary Public for Oregon
My commission expires Feb 1, 1957
Herman William Lanke
County Recorder
by Virginia E. Lanke, Deputy

RECEIVED
MAR 12 1956
STATE ENGINEER
SALEM, OREGON