

T.24S.R.7W.W.M.

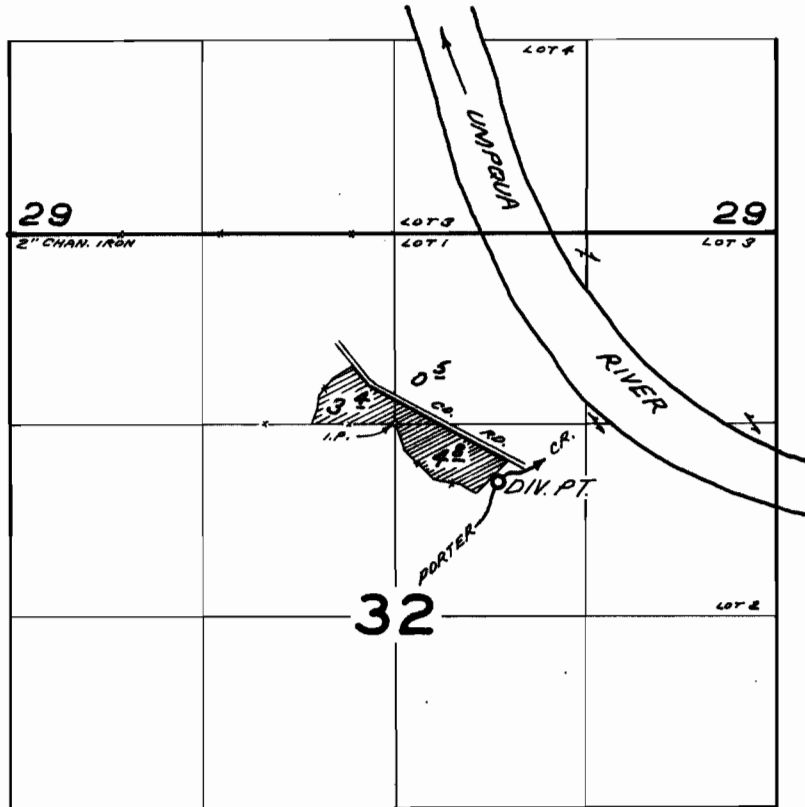

DIV. PT. LOCATED 400 FT. S. & 710 FT. E. FROM NW COR. SW 1/4 NE 1/4 SEC 32

FINAL PROOF SURVEY UNDER

Application No. 38704 Permit No. 28820
IN NAME OF

KEITH AND NINA LEONARD

Surveyed JUN. 10, 1965, by R. JACKSON
MAY 2, 1968 V. GARNER