

T. 28 S. R. 14 W. W. M.

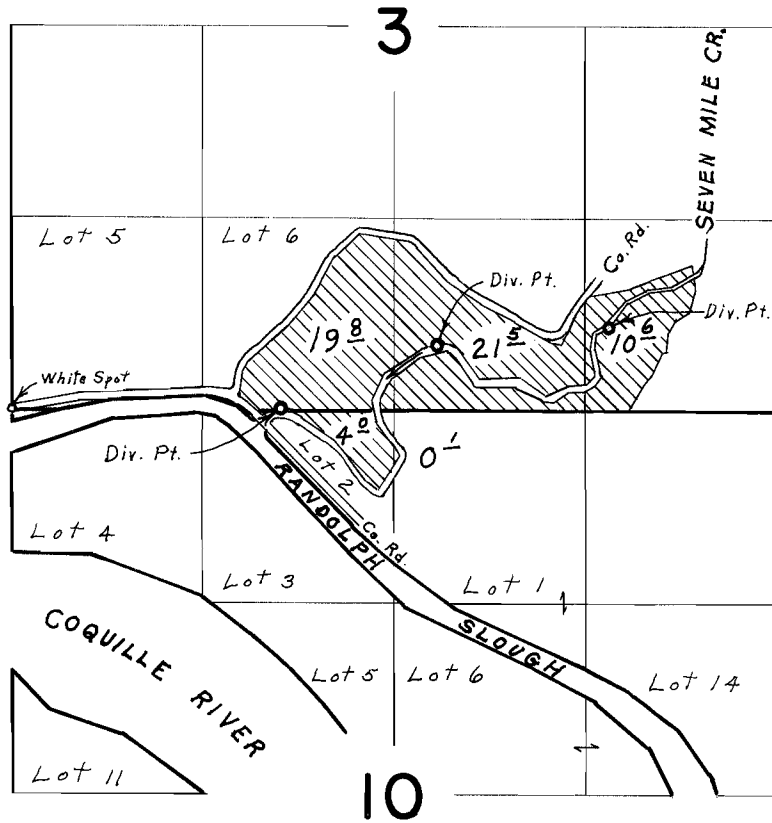

Div. Pts. located 10' N. & 1850' E., 440' N. & 2930' E.,
570' N. & 4120' E., all from S.W. Cor. Sec. 3

FINAL PROOF SURVEY
UNDER

Application No. 33670 Permit No. 26621
IN NAME OF

ESTATE OF O. L. YAGER

Surveyed July 9, 1968, by L. E. Gould