

T. 28 S. R. 14 W. W.M.

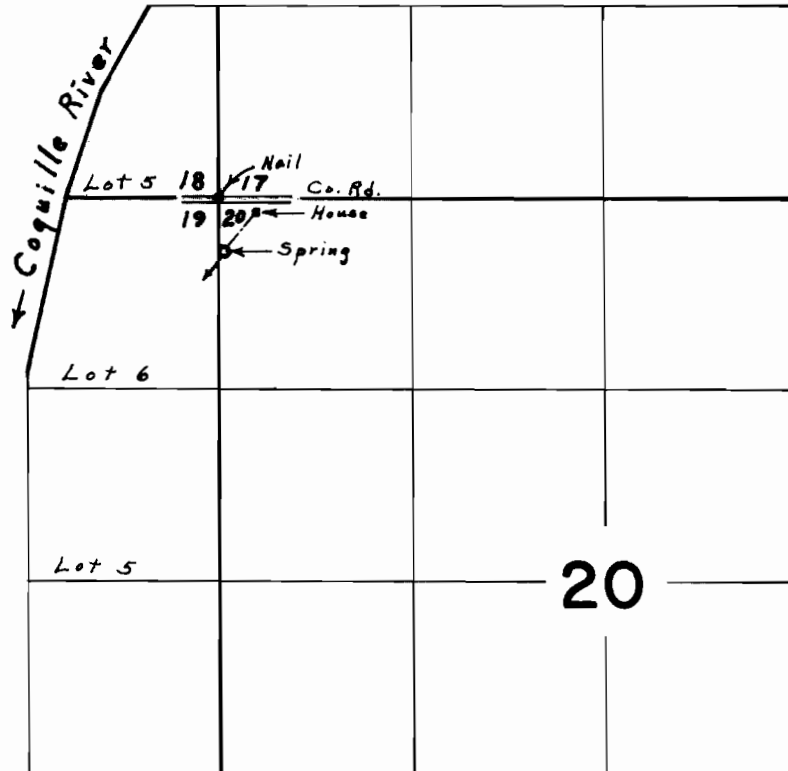

Spring located 370'S. & 30'E. from N.W. Cor. Sec. 20

**FINAL PROOF SURVEY**  
UNDER

Application No. 43461 Permit No. 32507  
IN NAME OF

MERLE DERRILL MOODY

Surveyed July 12, 1968, by L. E. Gould