

T.32S.R.6&7W.W.M.

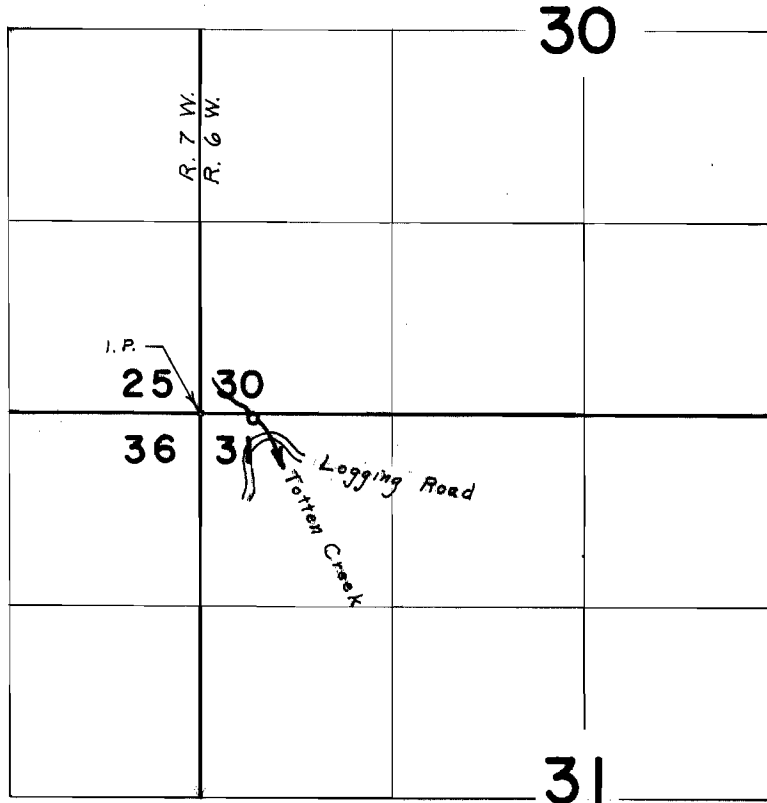

Div. Pt. located 30° S. $\&$ 370° E. from N.W. Cor. Sec. 31

FINAL PROOF SURVEY
UNDER

Application No. 39640 Permit No. 29521
IN NAME OF

THE ROBERT DOLLAR CO.

Surveyed May 3, 1968, by L. E. Gould