

# T. 34 S. R. 1 W. W. M.

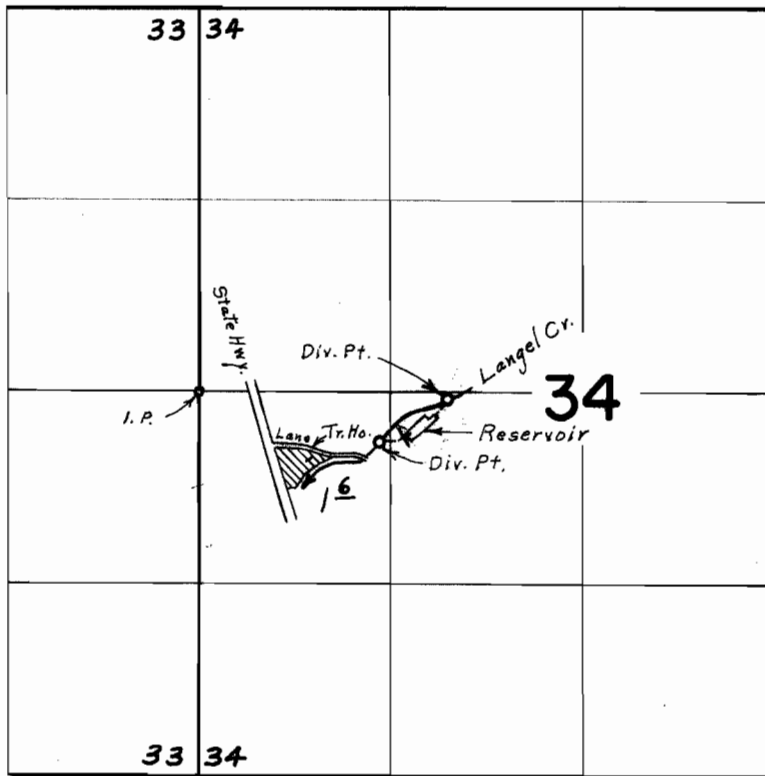

Div. Pts. Located: Str, 40'S. & 1700' E., 340'S. & 1230' E.,  
Res. 300' S. & 1400' E., All from West  $\frac{1}{4}$  Cor. Section 34.

## FINAL PROOF SURVEY UNDER

R-39161  
Application No. 38839 Permit No. 29021 R-3697  
IN NAME OF  
**PAUL M. ROBINSON**

Surveyed May 23, 1968, by L. E. Gould