

T.36S.R.1W.W.M.

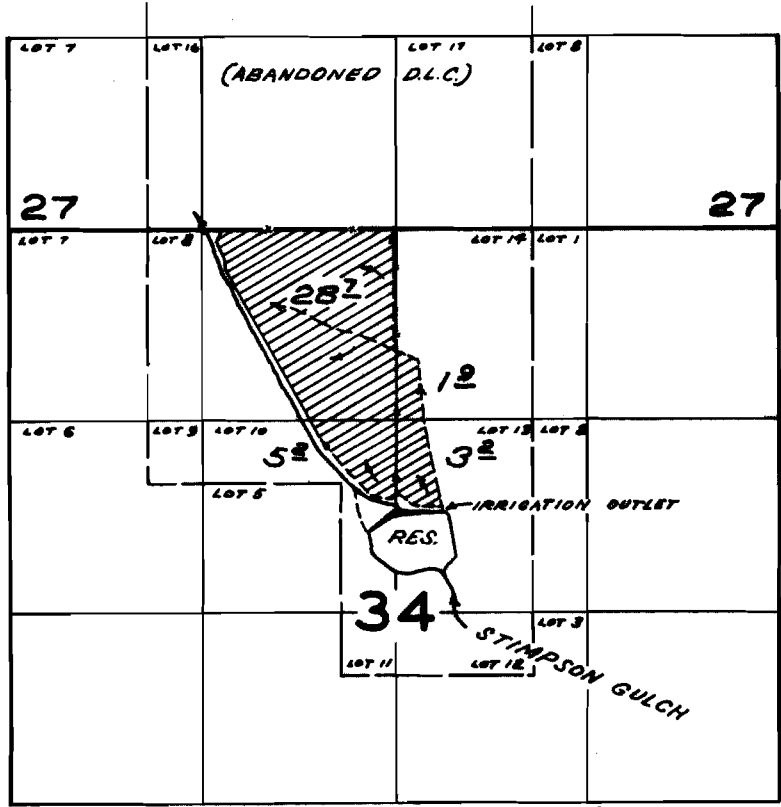

DIV. PT. LOCATED 1940'S. AND 20' E. FROM N. 1/4 COR. SEC. 34

FINAL PROOF SURVEY UNDER

Application No. R-42162 Permit No. R-4789
42163 31552
IN NAME OF

CHARLES H. AND RUBY M. SWAGERTY

Surveyed JUN 12 1968, by V. GARNER