

T. 18 S. R. 2 & 3 W. W.M.

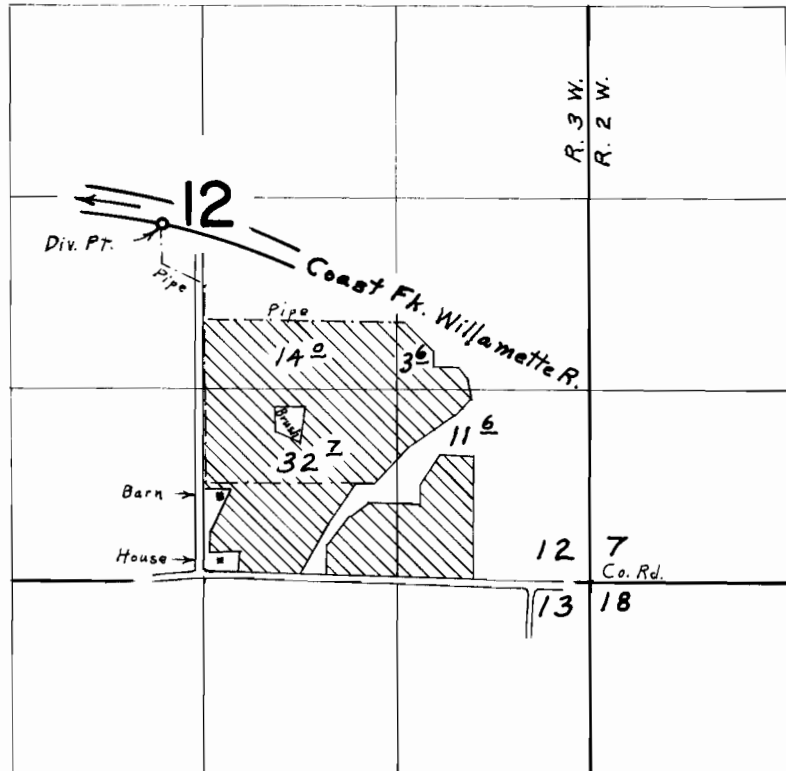

Div. Pt. located 2450' N. & 270' W. from S.  $\frac{1}{4}$  Cor. Sec. 12

**FINAL PROOF SURVEY**  
UNDER

Application No. 37219 Permit No. 27736  
IN NAME OF

**NORMAN R. EVONUK**

Surveyed June 25, 1968, by L. E. Gould