

T. 18 S. R. 2 W. W. M.

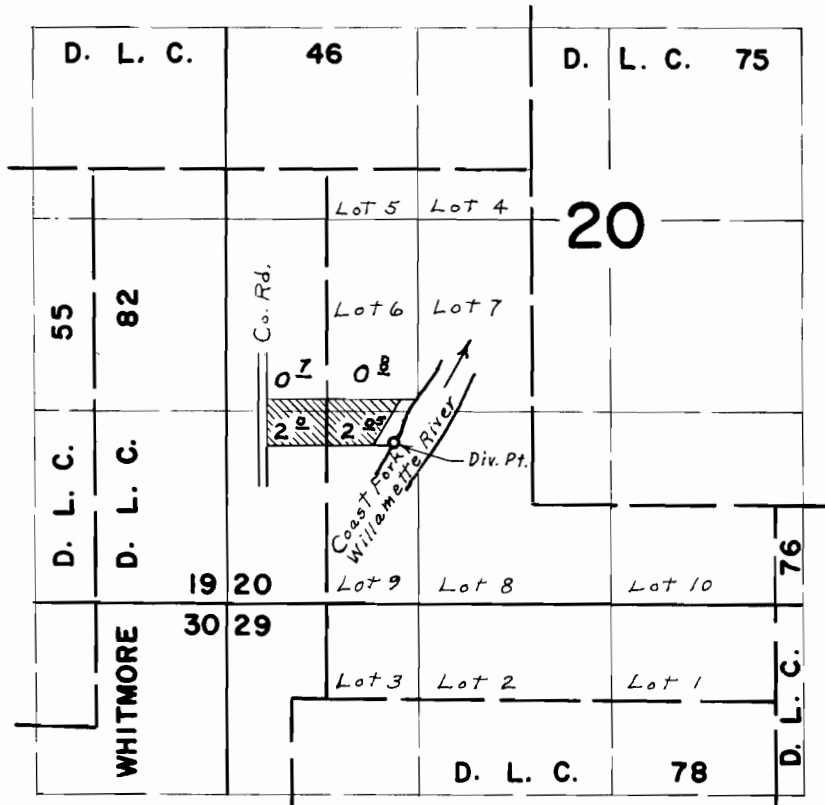

Div. Pt. located 1880' S. & 2050' E. from N.W. Cor. Whitmore D.L.C. 82

FINAL PROOF SURVEY UNDER

Application No. 28233 Permit No. 22207
IN NAME OF

ROGER COPENHAVER

Surveyed May 2, 1957, by M. Bish