

T.19S.R.2&3W.W.M.

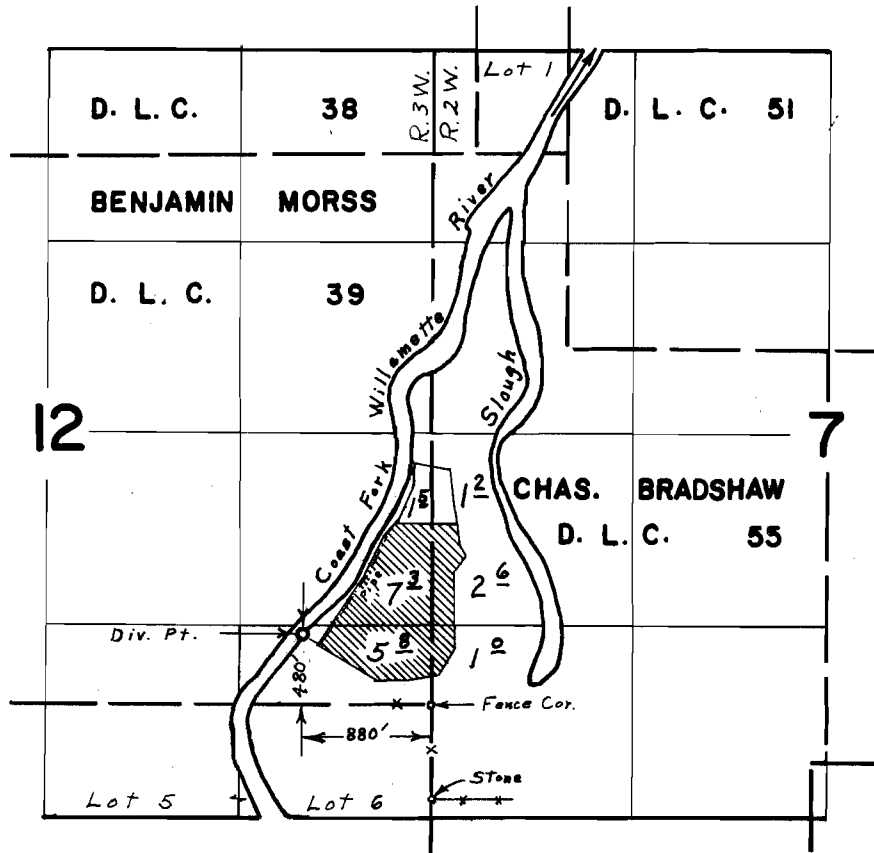

FINAL PROOF SURVEY UNDER

Application No. 40996 Permit No. 30570
 IN NAME OF
DAVID CHILEN

Surveyed Sept. 18, 1967, by L. E. Gould

RECEIVED

DEC 12 1997

TOWNSHIP 19 SOUTH, RANGE 2 & 3 WEST, W.M.

WATER RESOURCES DEPT.
SALEM, OREGON

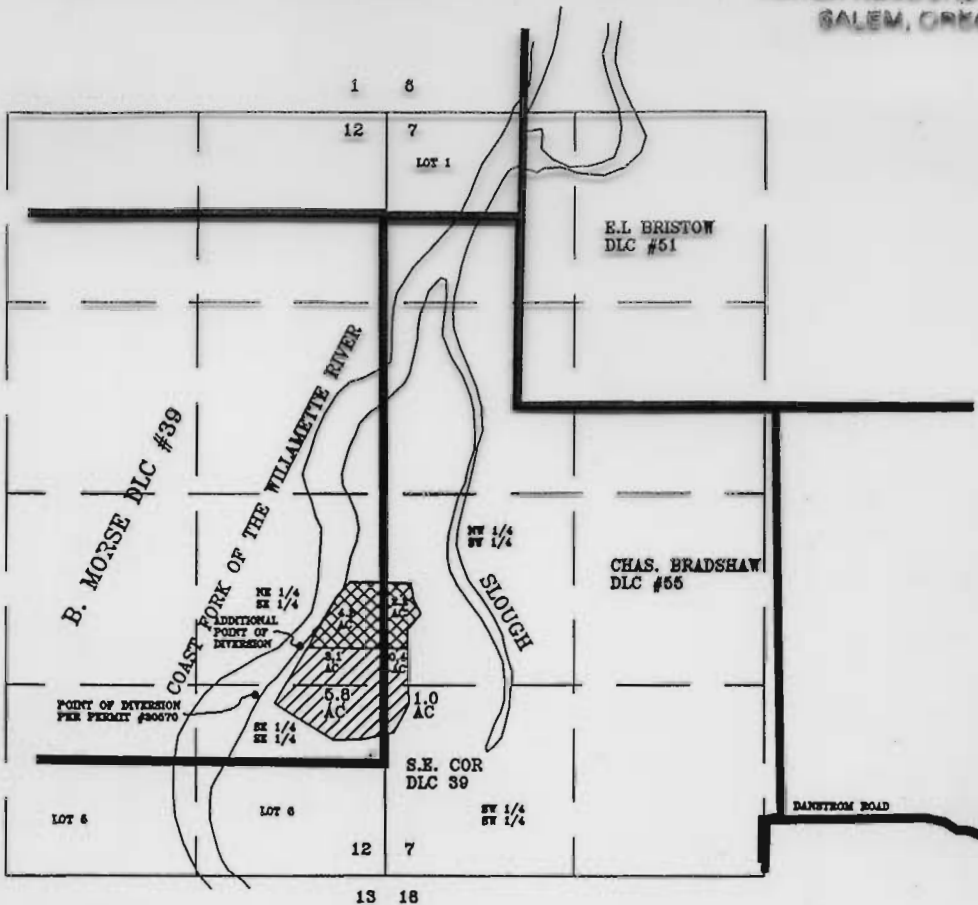

SCALE 1" = 1920'

ADDITIONAL DIVERSION POINT:
809 FEET NORTH & 580 FEET WEST
OF THE SOUTHEAST CORNER OF
DLC #39.



EXISTING RIGHT - APPLICATION #40996
PERMIT #30570



FINAL PROOF AREA

FINAL PROOF SURVEY
FOR
CLYDE & WANDA WARD
83264 N. BRADFORD
CRESWELL, OR 97426
(541)895-2622

BY
FORD-NESS-FASSBENDER, INC.
PO BOX 22735
EUGENE, OR 97402
(541)344-1852

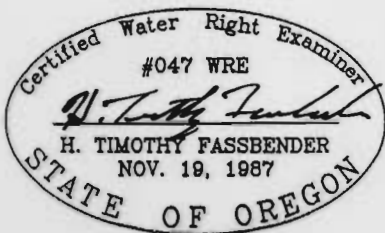

THIS MAP WAS PREPARED FOR THE
PURPOSE OF IDENTIFYING THE
LOCATION OF THE WATER RIGHT ONLY.
IT IS NOT INTENDED TO PROVIDE DIMENSIONS
OR LOCATION OF PROPERTY OWNERSHIP LINES.