

# T. 7 S. R. 1 W. W. M.

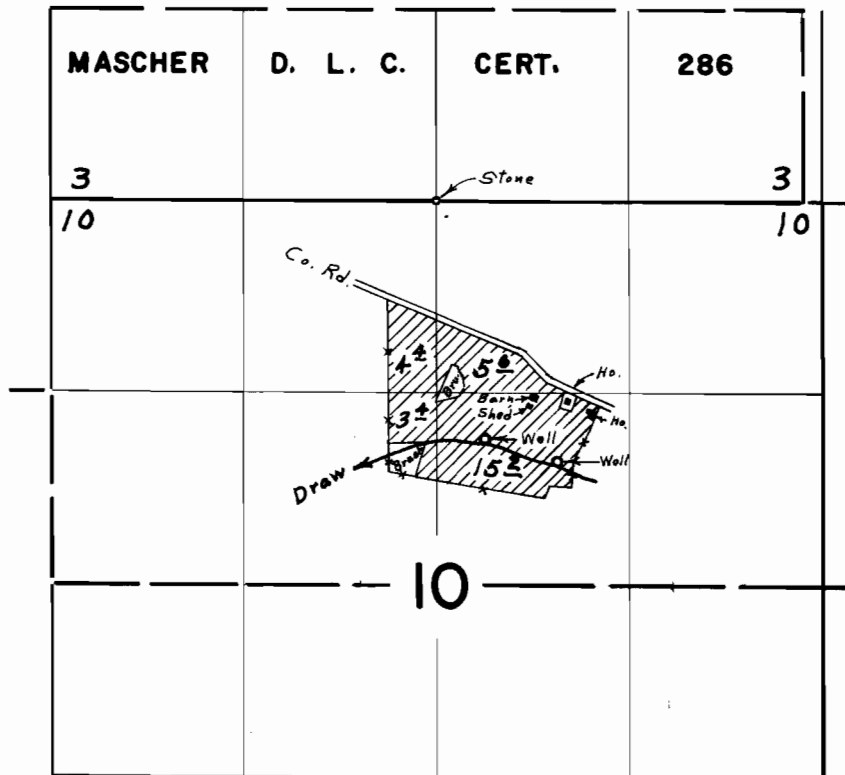

Wells located: East, 1780' S. & 820' E., West, 1630' S. & 330' E. both from N.  $\frac{1}{4}$  Cor. Sec. 10

## FINAL PROOF SURVEY UNDER

Application No. G-3218 Permit No. G-2948  
IN NAME OF

**ARTHUR DROGE**

Surveyed June 21, 1968, by L. E. Gould