

DATE \_\_\_\_\_  
 BY \_\_\_\_\_  
 SURVEYED \_\_\_\_\_  
 ADJUSTMENT CHECKED \_\_\_\_\_  
 NOTE BOOK \_\_\_\_\_  
 RT. OF WAY CHECKED \_\_\_\_\_  
 No. \_\_\_\_\_

DATE \_\_\_\_\_  
 BY \_\_\_\_\_  
 SURVEYED \_\_\_\_\_  
 GRADES CHECKED \_\_\_\_\_  
 NOTE BOOK \_\_\_\_\_  
 E. M. S. NOTED \_\_\_\_\_  
 STRUCTURE NOTATIONS CHECKED \_\_\_\_\_  
 No. \_\_\_\_\_

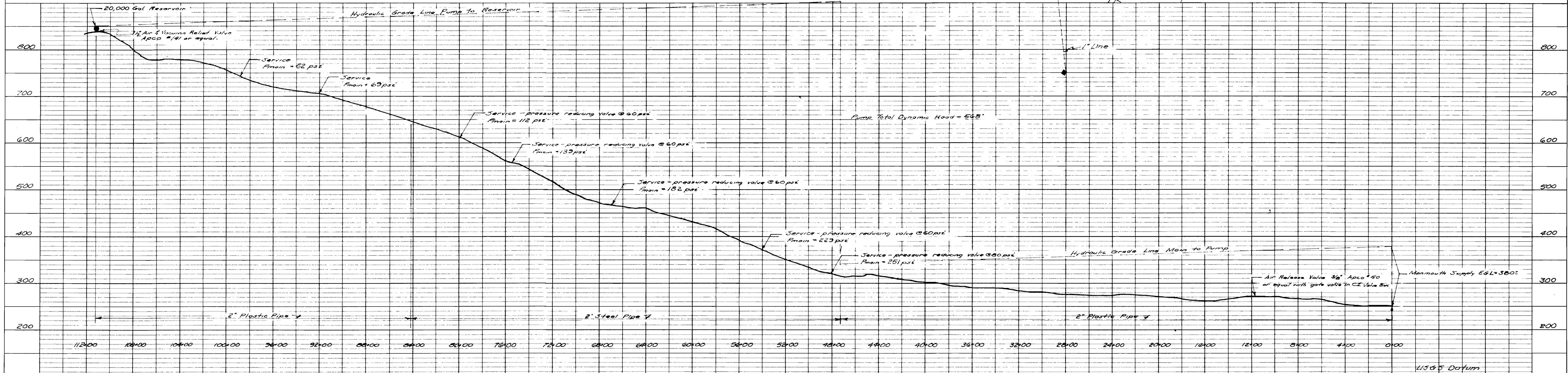

NOTE: Creek Crossings  
 The water line shall be incased within a metallic pipe for a minimum distance of the creek width plus 2' on each side with a minimum of 18" of cover at the channel low point.

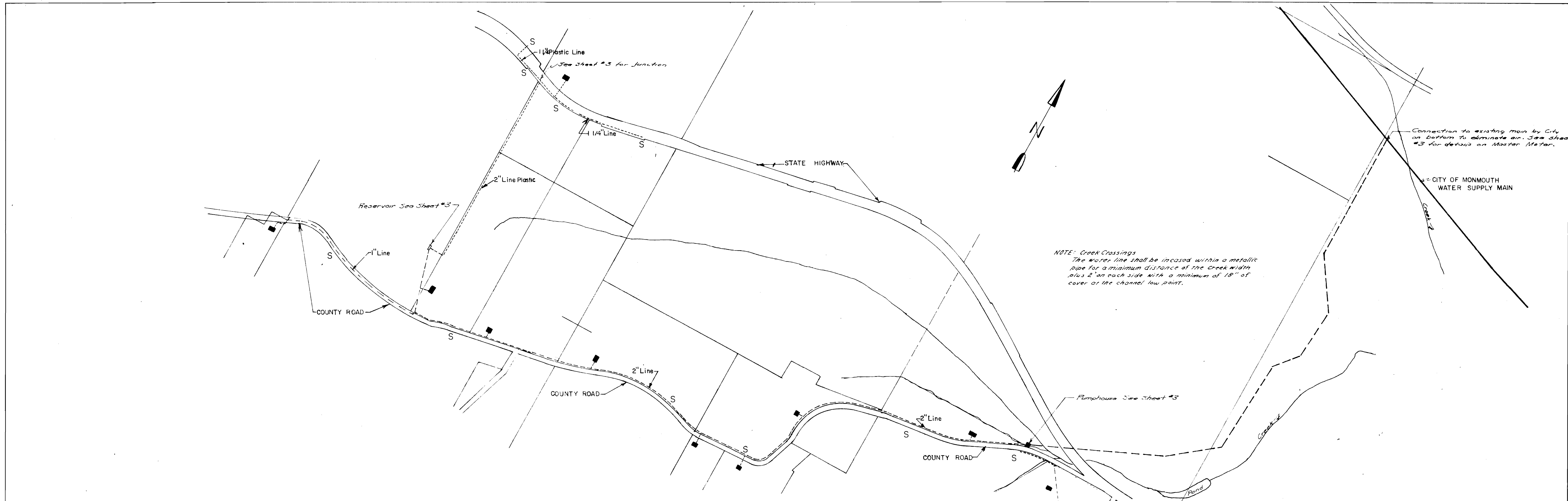
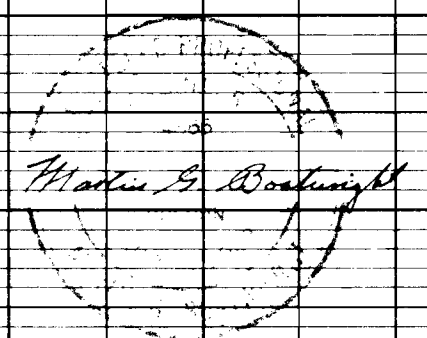

<b>SUNNYSLOPE WATER COOP</b>		
SUPPLY LINE		
Scale: 1" = 400'	Date: 3-13-63	Revised:
Design: M.G.B.	BOATWRIGHT ENGINEERING	SHEET
Drawn: M.G.B.	2613 12th STREET	2
Checked:	SALEM OREGON	3

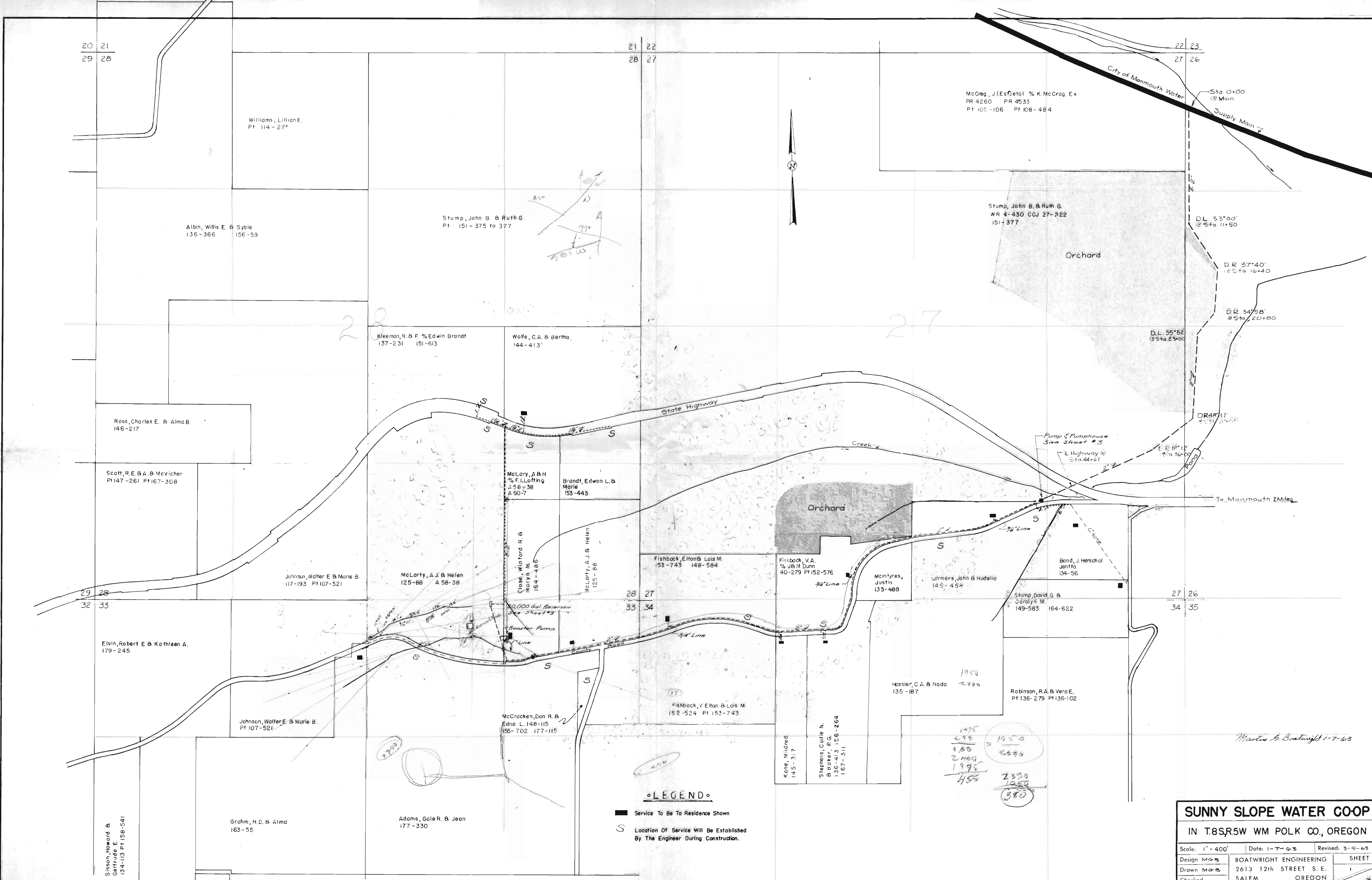

McGreg, J (Es) et al % K. McCrag Ex  
 PR 4260 PR 4533  
 PT 105-106 PT 108-484

Williams, Lillian E.  
 Pt 114-27F

Albin, Willis E. & Syble  
 136-366 156-59

Stump, John B. & Ruth G.  
 Pt 151-375 to 377

Stump, John B. & Ruth G.  
 WR 4-430 CGJ 27-222  
 151-377

Kleeman, R. & F. % Edwin Brandt  
 137-231 151-613

Wolfe, C.A. & Bertha  
 144-413

Orchard

DL 33°00'  
 @ Sta. 11+50

DR 37°40'  
 @ Sta. 16+40

DR 34°58'  
 @ Sta. 20+80

D.L. 35°52'  
 @ Sta. 29+00

DR 48°11'  
 @ Sta. 34+00

E.R. 18°12'  
 @ Sta. 36+00

Ross, Charles E. & Alma B.  
 146-217

Scott, R.E. & B. McVicher  
 P1147-261 P1167-308

State Highway

Creek

Pump & Pumphouse  
 See Sheet #3

Highway @  
 Sta. 44+67

To Monmouth 2 Miles

Orchard

Fishback, Elton & Lois M.  
 153-743 148-584

Fishback, V.A.  
 % J.B. M. Dunn  
 40-279 P1 152-576

Bond, J. Herschel  
 Jennita  
 134-56

Johnson, Walter E. & Marie B.  
 117-193 P1107-521

McLarty, A.J. & Helen  
 125-88 A 58-38

Close, Winford R. &  
 Mary M.  
 154-1-186

McLarty, A.J. & Helen  
 125-88

McIntyre, Justin  
 135-488

Larmers, John & Hodelia  
 145-458

29 28  
 32 33

Elvin, Robert E. & Kathleen A.  
 179-245

Johnson, Walter E. & Marie B.  
 P1 107-521

McCracken, Don R. &  
 Edna L. 148-115  
 156-702 177-115

Fishback, V. Elton & Lois M.  
 152-524 P1 153-743

Kane, Mildred  
 145-317

Stephens, Corlie N.  
 & Baker, P.G.  
 136-413 156-264  
 167-311

Hassler, C.A. & Nada  
 135-187

Robinson, R.A. & Vera E.  
 P1 136-279 P1 136-102

Graham, H.D. & Alma  
 163-55

Adams, Gale R. & Jean  
 177-330

LEGEND

- Service To Be To Residence Shown
- S Location Of Service Will Be Established By The Engineer During Construction.

1975  
 293  
 360  
 2490  
 1995  
 455

1950  
 2535  
 2330  
 1250  
 380

Martin B. Boatright 1-7-63

<b>SUNNY SLOPE WATER COOP</b>		
IN T8SR5W WM POLK CO, OREGON		
Scale: 1" = 400'	Date: 1-7-63	Revised: 3-5-63
Design M.G.B.	BOATWRIGHT ENGINEERING	SHEET
Drawn M.G.B.	2613 12th STREET S. E.	1
Checked	SALEM OREGON	

Sisson, Howard &  
 Gertrude E.  
 134-113 P1 158-541