

# T. 14 S. R. 7 & 8 W. W. M.

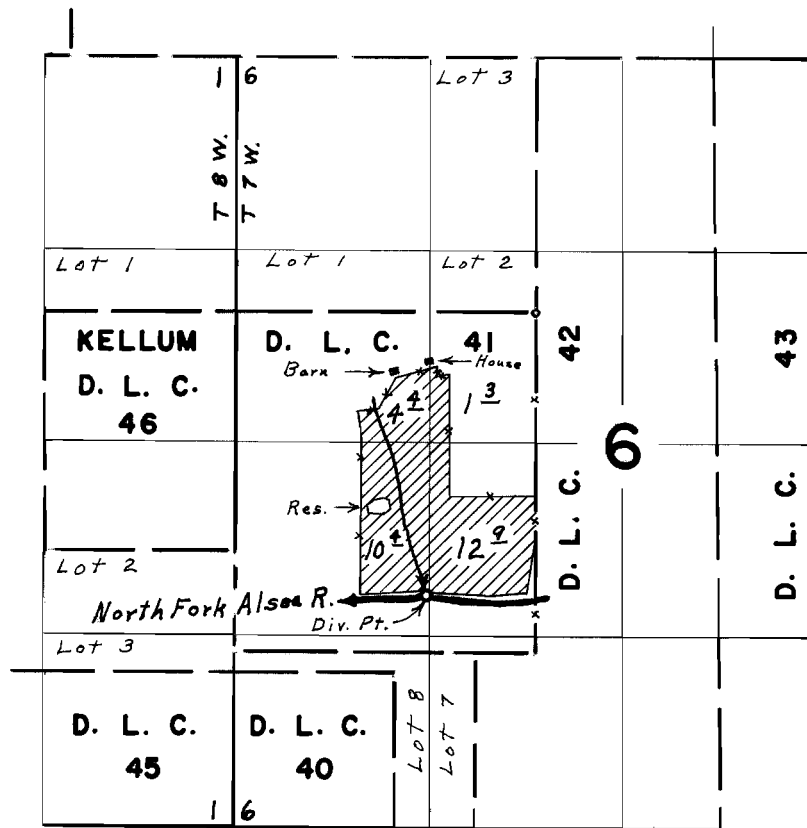

Div. Pt. located 1950' S. & 740' W. from N.E. Cor. Kellum D.L.C. 41

## FINAL PROOF SURVEY UNDER

Application No. 40431 Permit No. 30139  
IN NAME OF

Q. EARON & VEDA N. MCKEE

Surveyed Sept. 27 1968, by L. E. Gould