

# T.14S.R.7&8W.W.M.

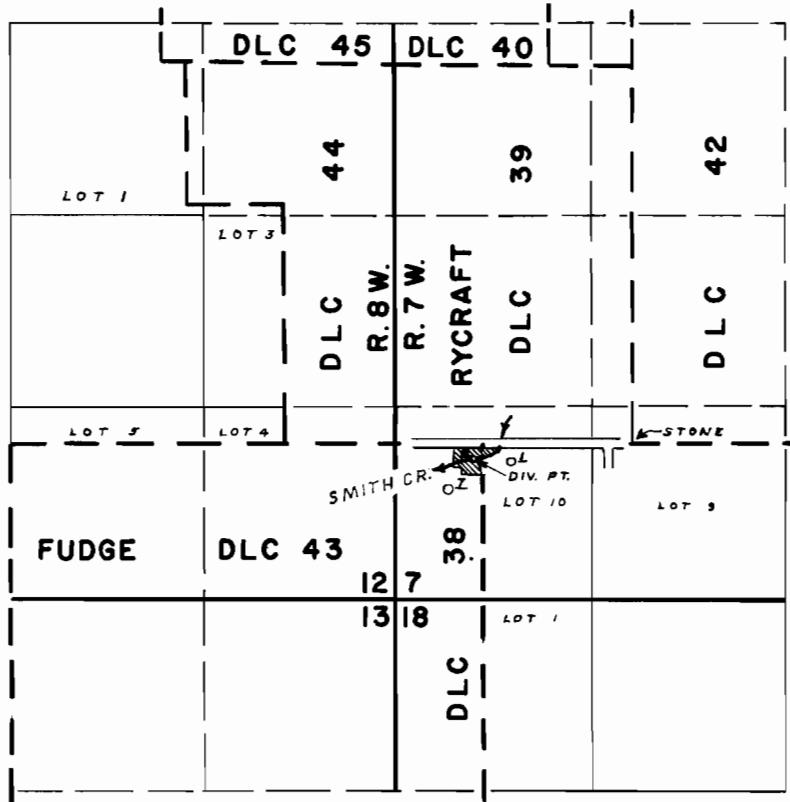

DIV. PT. LOCATED 110'S & 1080' W FROM THE SE COR DLC 39

## FINAL PROOF SURVEY UNDER

Application No. **41434** Permit No. **30944**  
IN NAME OF

**WALTER G. SMITH**

Surveyed **SEPT. 27 1968**, by **L. E. GOULD**