

T. 26 S. R. 3 W. W.M.

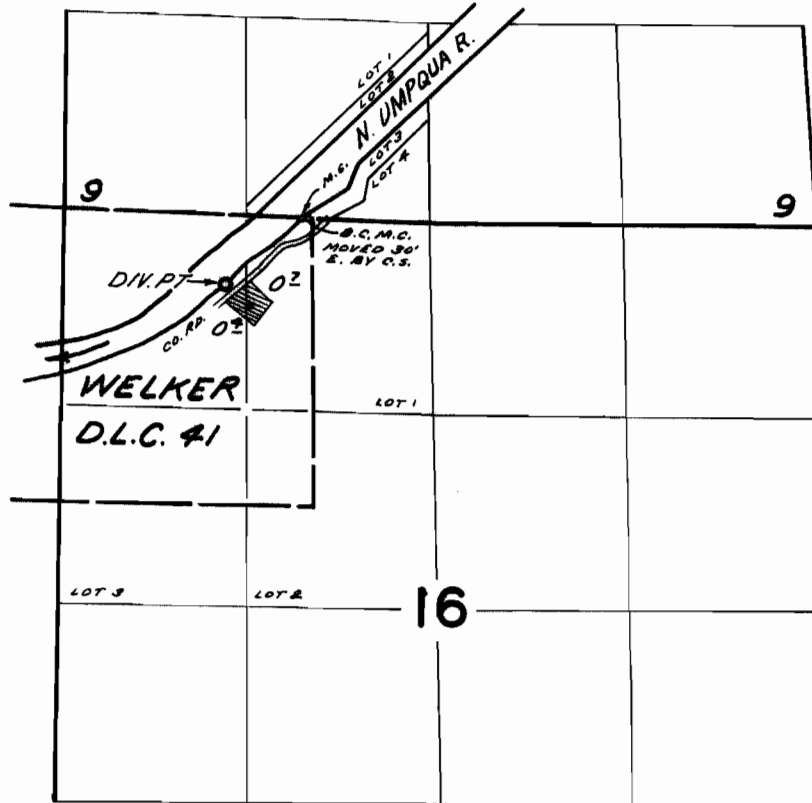

DIV. PT. LOCATED 450' S. AND 520' W. FROM E. MEANDER COR. ON N. LINE SEC. 16

FINAL PROOF SURVEY
UNDER

Application No. 39854 Permit No. 29687
IN NAME OF

MR. & MRS. T.E. MANLY

Surveyed OCT. 3 1968, by V. GARNER
Insp. Apr. 15 1969 by W.J. Ruppert