

T.33 S. R. 2 E. W.M.

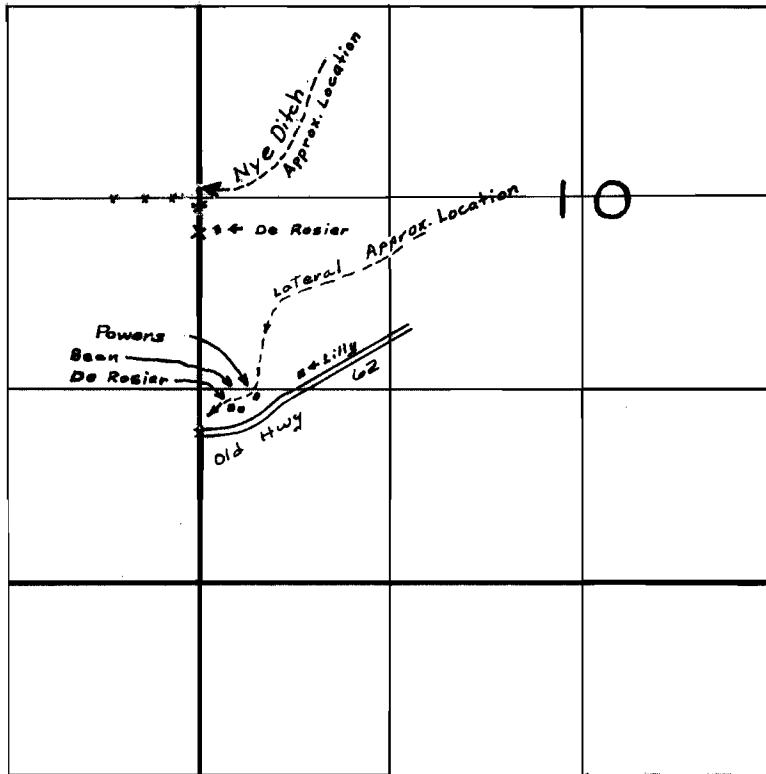

T.32 S. R. 3 E. W.M.

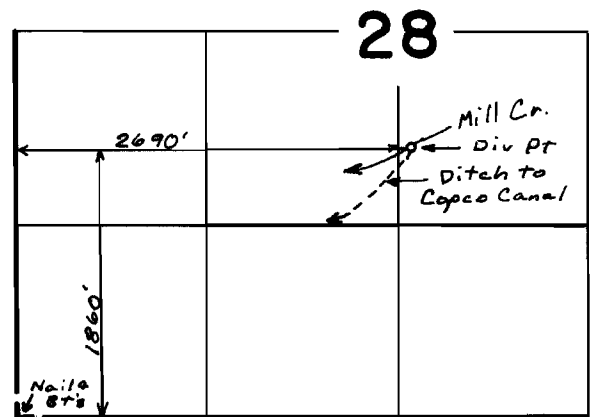

**FINAL PROOF SURVEY**  
UNDER

Application No. 37847 Permit No. 28214

IN NAME OF

Lola De Rosier, Glee Y. Bean

Boyd Powers, D. G. Lilly

Surveyed May 22 1967, by W. U. Ruppert