

T. 33S. R. 6E. WM.

29506
36069

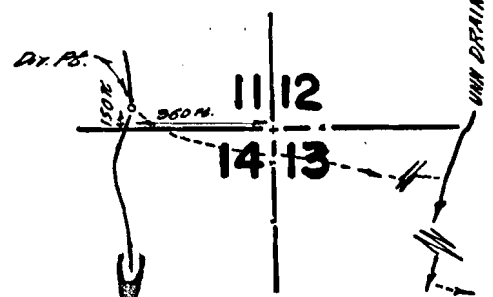

T. 33S. R. 7½E. WM.

SEVEN MILE CREEK

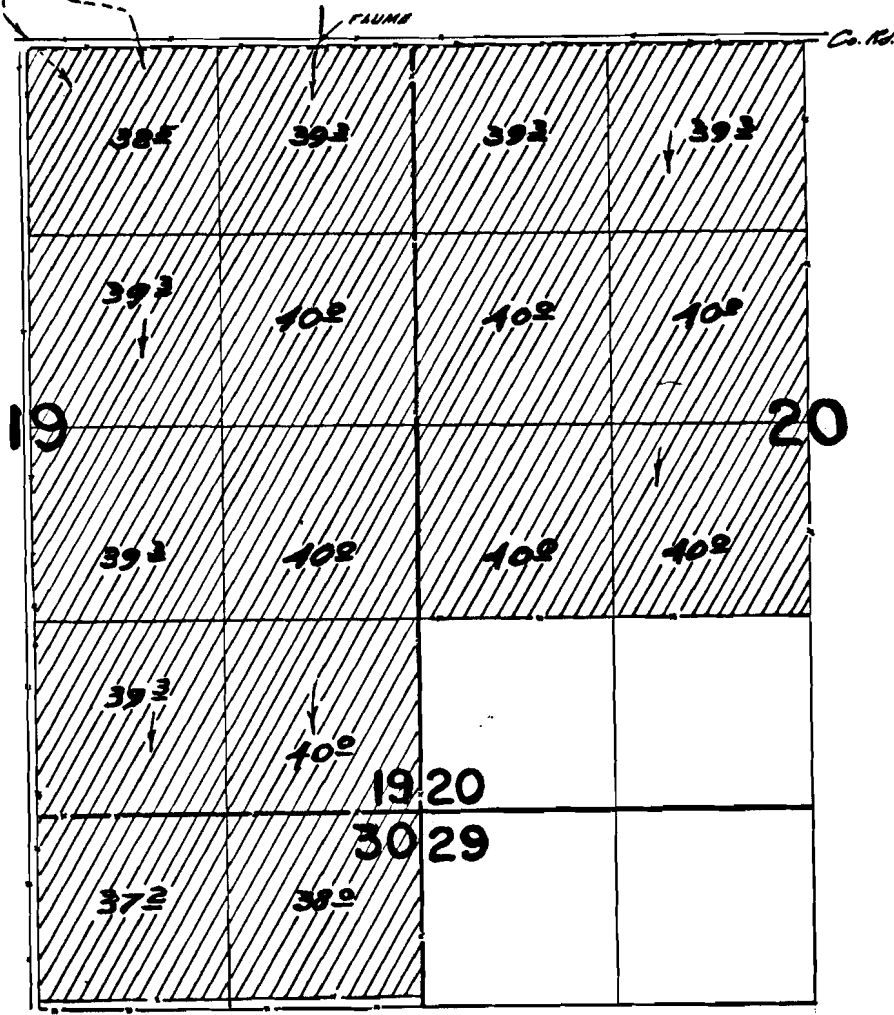

**FINAL PROOF SURVEY
UNDER**

Application No. 39048. Permit No. 29506.
IN NAME OF

LLOYD G. & LUCILLE A. NICHOLSON

Surveyed August 29, 1968, by *W. A. Buppert*