

T.21S.R.1&2W.W.M.

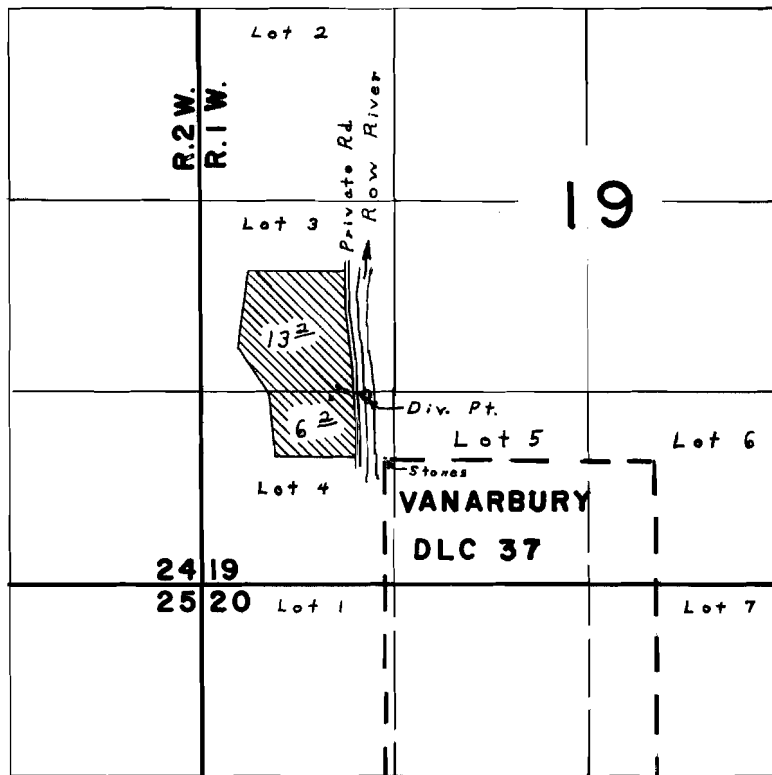

Div. Pt. located 430' N & 120' W from NW cor. VanArbury DLC #37

**FINAL PROOF SURVEY**  
UNDER

Application No. **40473** Permit No. **30161**  
IN NAME OF

**BILLY G. SHEARHART**

Surveyed **OCT. 11** 1968, by **L. E. GOULD**