

T. 7 S. R. 1 W. W. M.

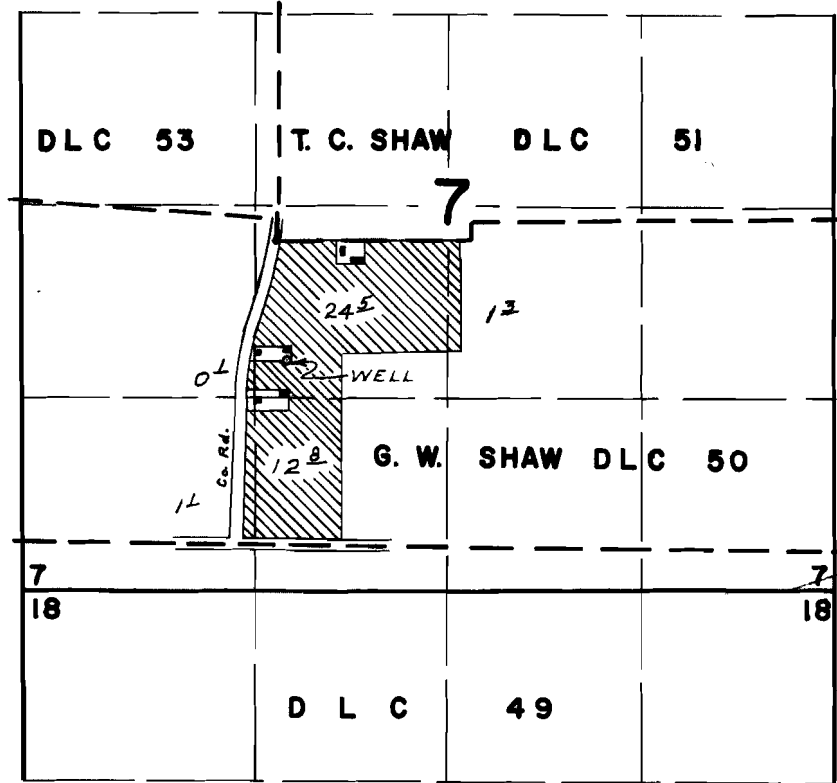

WELL LOCATED 820' S + 80' E FROM SW COR. DLC. 51

FINAL PROOF SURVEY UNDER

Application No. **G-4130** Permit No. **G-3883**
IN NAME OF

CLYDE DESART and ZELDA VAN DYKE

Surveyed **SEPT. 6 1968**, by **L. E. GOULD**