

# T. 6 S. R. 1 W. W. M.

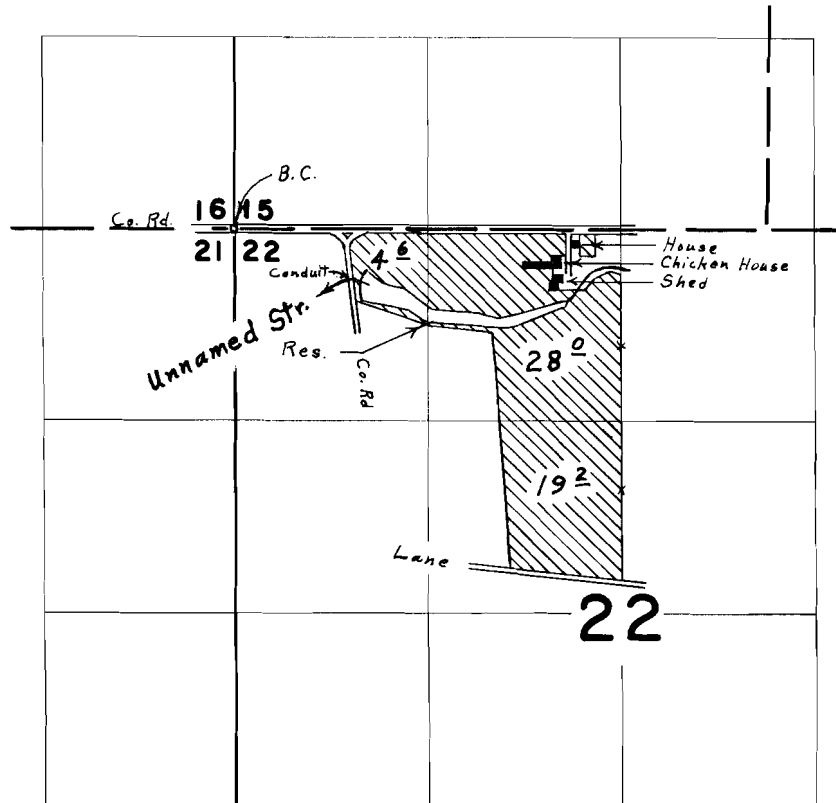

Div. Pt. located 360' S. & 860' E. from N.W. Cor. Sec. 22

## FINAL PROOF SURVEY UNDER

Application No. R-38845 38846 Permit No. R-3290 28897  
IN NAME OF

**BERNARD & ELDRED SCHIEDLER**

Surveyed April 23, 1968, by L. E. Gould