

T. 7 S. R. 1 W. W. M.

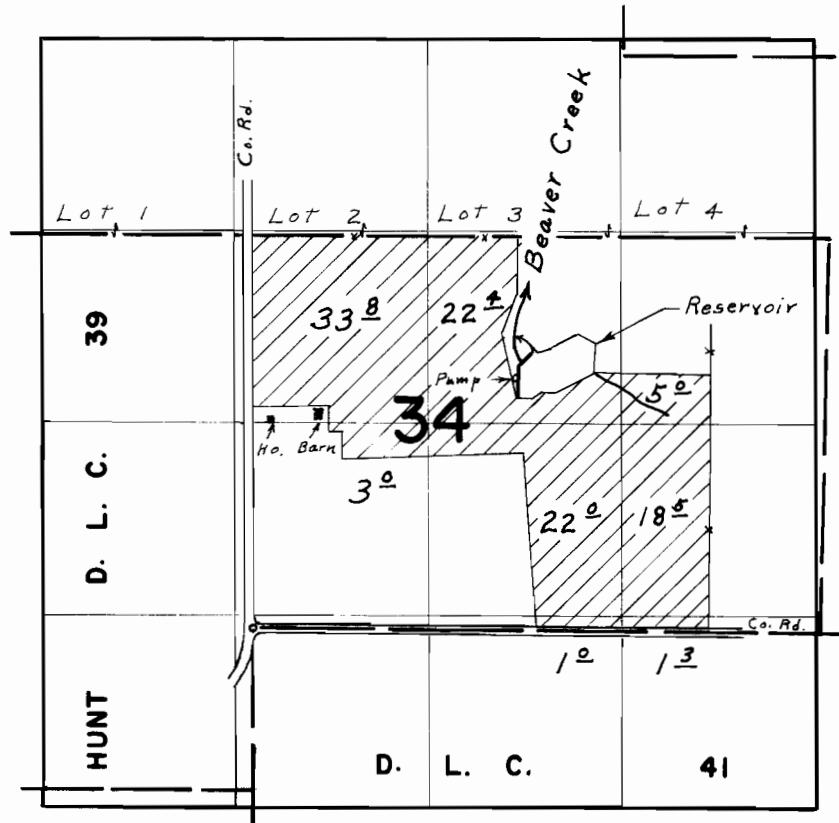

Div. Pt. located 1830' N. & 1830' E. from Interior Ell cor. Hunt D.L.C.39

FINAL PROOF SURVEY UNDER

Application No. 39742. Permit No. 29560.
IN NAME OF

KEITH G. JOHNSON

Surveyed July 3, 1968, by L. E. Gould.