

T. 7 S. R. 1 W. W. M.

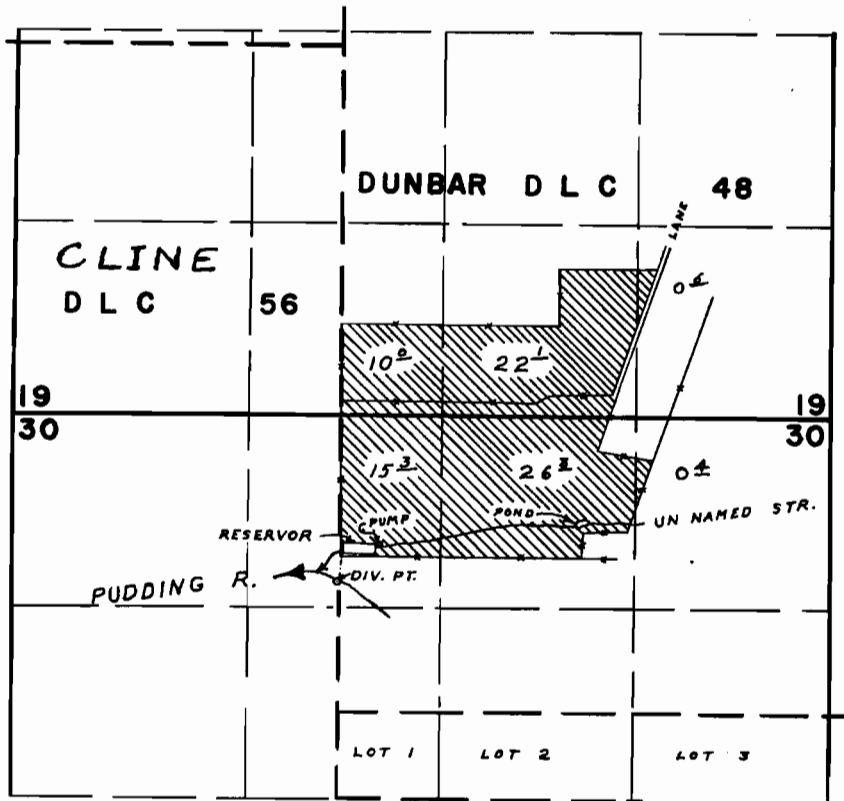

RESERVOIR DAM LOCATED 1100' N & 10' E FROM SW COR. DLC 48
 RIVER DIV. PT. LOCATED 890' N & 10' W FROM SW COR DLC 48

FINAL PROOF SURVEY UNDER

41142 30671
 R-44068 R-4989
 Application No. 44069 Permit No. 32482
 IN NAME OF

KENNETH L. OGREN

Surveyed **SEPT. 6 1968**, by **L. E. GOULD**