

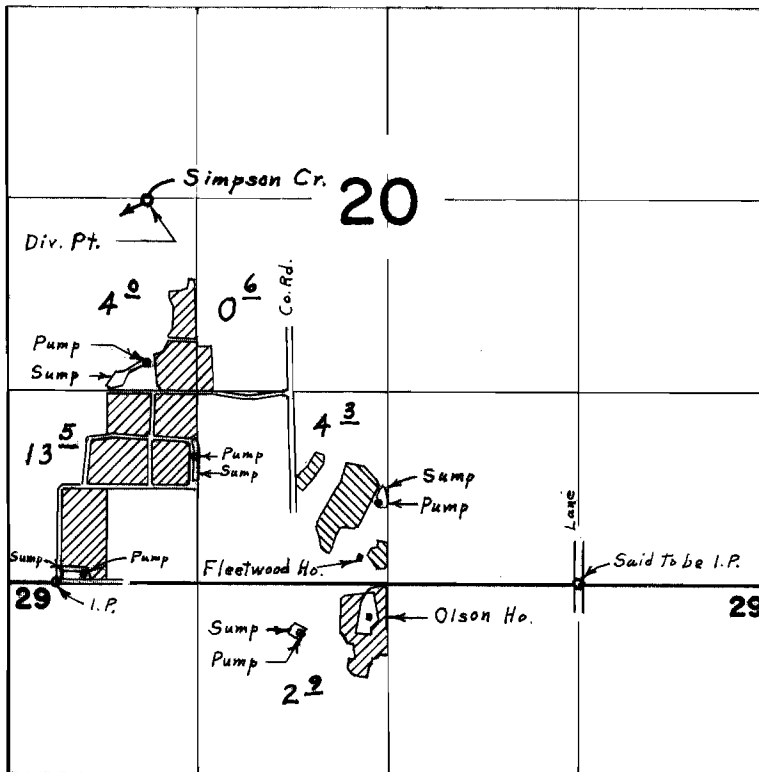

# T. 28 S. R. 14 W. W.M.



Div. Pt. located 2620' N. & 2970' W. From S.E. Cor. S.W.  $\frac{1}{4}$  S.E.  $\frac{1}{4}$  Sec 20

Olson land   
 Fleetwood land 

## FINAL PROOF SURVEY UNDER

Application No. 38263 Permit No. 28512  
 IN NAME OF  
 JAMES L. OLSON  
 LYLE & JANE V. FLEETWOOD

Surveyed July 15, 1968, by L. E. Gould