

T. 28 S. R. 14 W. W.M.

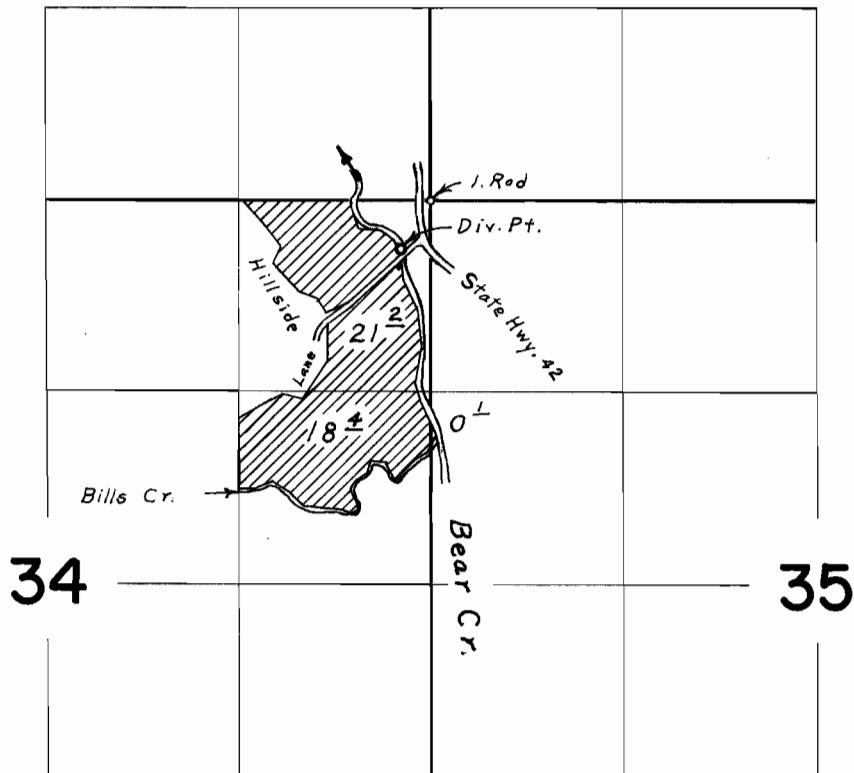

Div. Pt. located 340' S. & 200' W. from N.E. Cor. Sec. 34

FINAL PROOF SURVEY
UNDER

Application No. 41722 Permit No. 31150
IN NAME OF

TERRY R. OR FREDDIE VAN LEUVEN

Surveyed July 18, 1968, by L. E. Gould