

T.29S. R.4W. W.M.

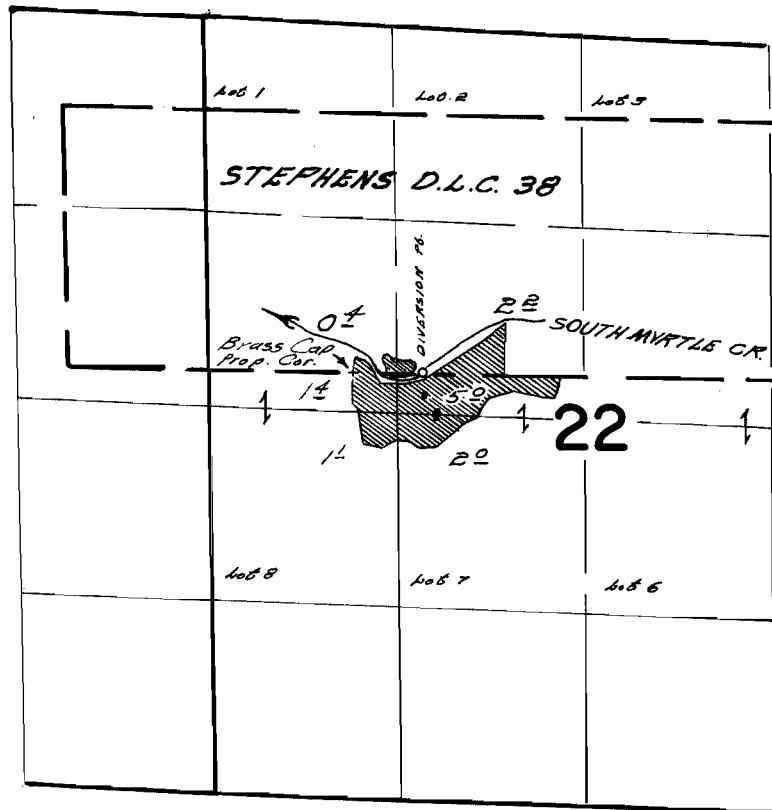

DIVERSION POINT LOCATED 20 FE. N. & 2430. FE. E. FROM
S.W. CORNER STEPHENS D.L.C. 38

FINAL PROOF SURVEY
UNDER

Application No. 40450 Permit No. 30152
IN NAME OF

WALTER R. & LUCILLE A. DAVIDSON

Surveyed June 27, 1968, by *W. G. Ruppert*