

T.26S.R.5W.W.M.

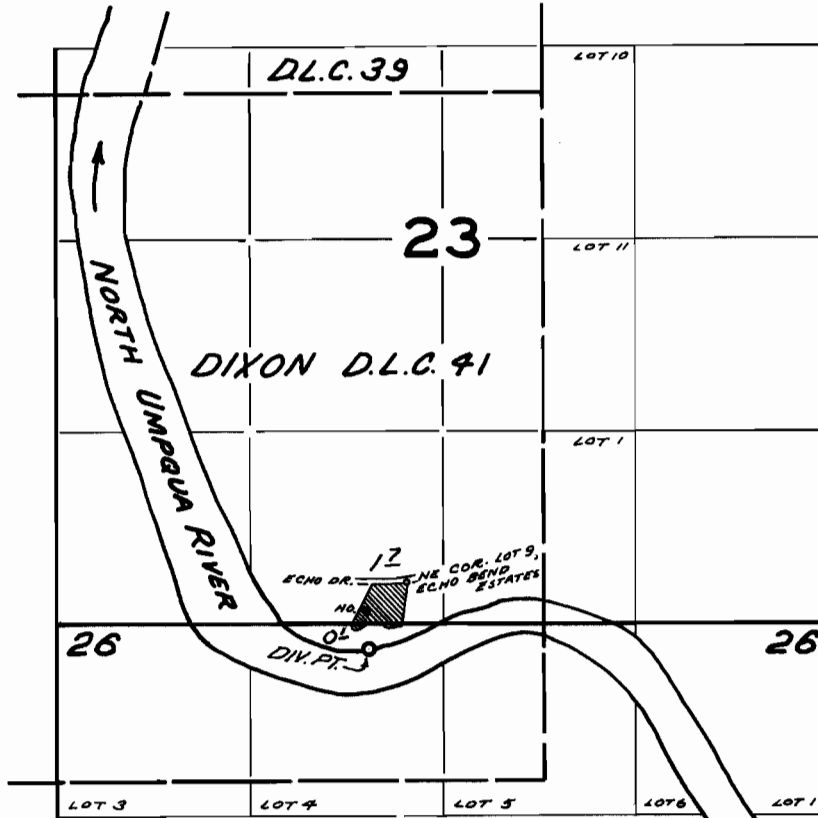

DIV. PT. LOCATED 460'S. & 260'W.  
FROM NE COR. LOT 9, ECHO BEND ESTATES

**FINAL PROOF SURVEY**  
UNDER

Application No. 41079 Permit No. 30644  
IN NAME OF

WILLIAM H. & MARTHA GREENFIELD

Surveyed OCT. 3 1968, by V. GARNER