

T. 30S. R. 5W. W.M.

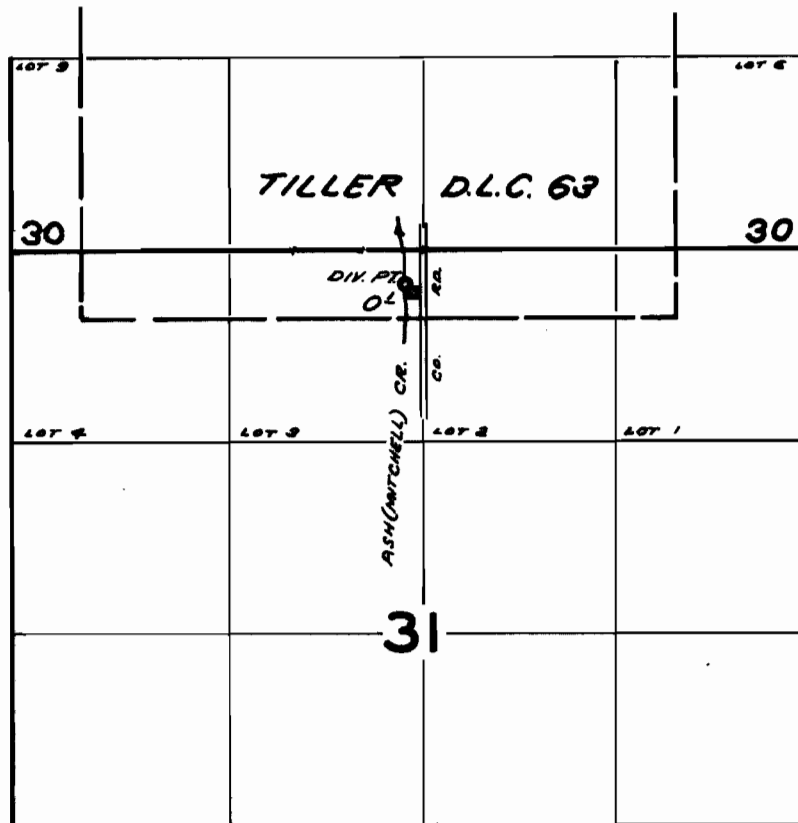

DIV. PT. LOCATED 240' S. AND 120' W. FROM N. 1/4 COR. SEC. 31

**FINAL PROOF SURVEY**  
UNDER

Application No. 41235 Permit No. 30752  
IN NAME OF

RICHARD E. AND LILLIAN E. NEGHERBON

Surveyed APR. 19 1968, by V. GARNER