

T.22S.R.5&6W.W.M.

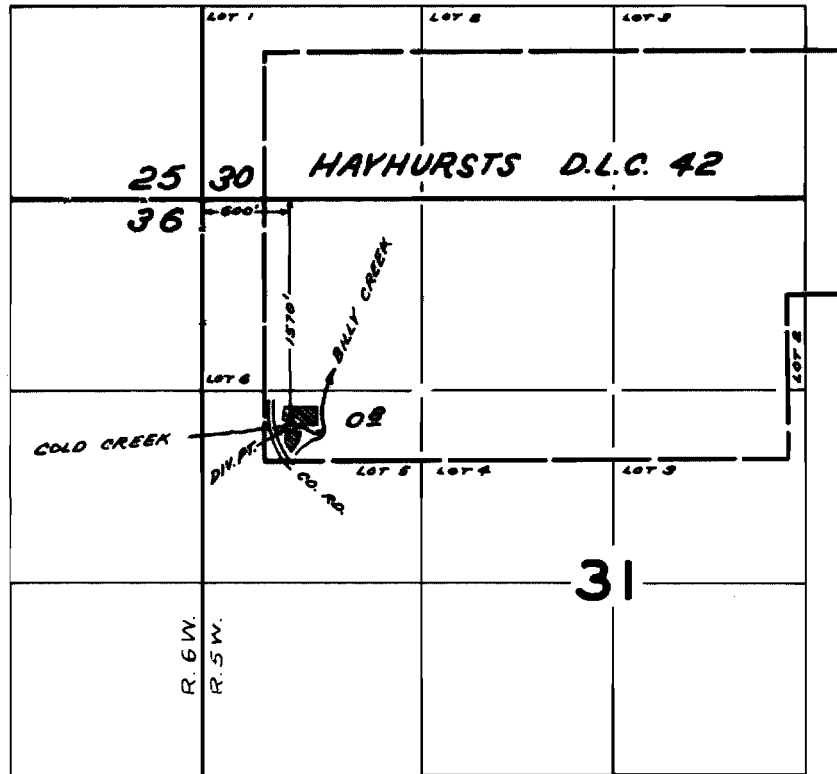

**FINAL PROOF SURVEY**  
UNDER

Application No. 41575 Permit No. 31061

IN NAME OF  
**ALALANTA I. HUBBLE**  
**AND ESTATE OF HENRY M. HUBBLE**

Surveyed MAY 3 1968, by V. GARNER