

T. 30S. R. 5 W. W.M.

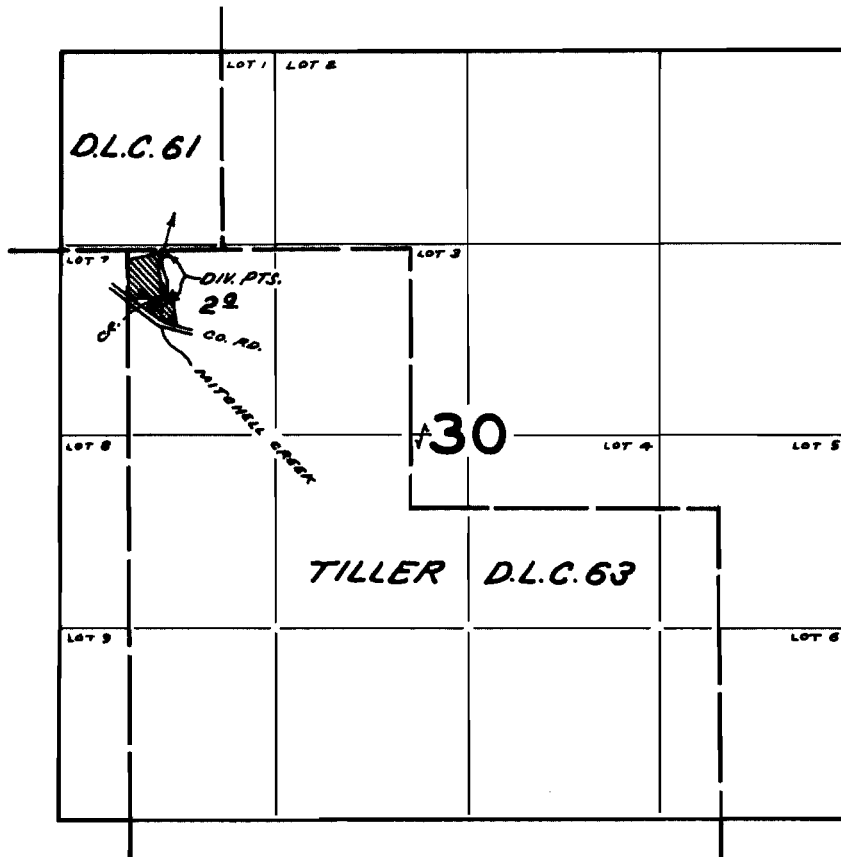

DIV. PTS. LOCATED: 20 FT. S. AND 250 FT. E.; 350 FT. S. AND 240 FT. E.; BOTH FROM NW COR. TILLER D.L.C. 63

FINAL PROOF SURVEY
UNDER

Application No. 43197 Permit No. 32311
IN NAME OF

CLARENCE D. AND MARY L. COLLINS

Surveyed APR. 19 1968, by V. GARNER