

T.13S.R.5W. W.M.

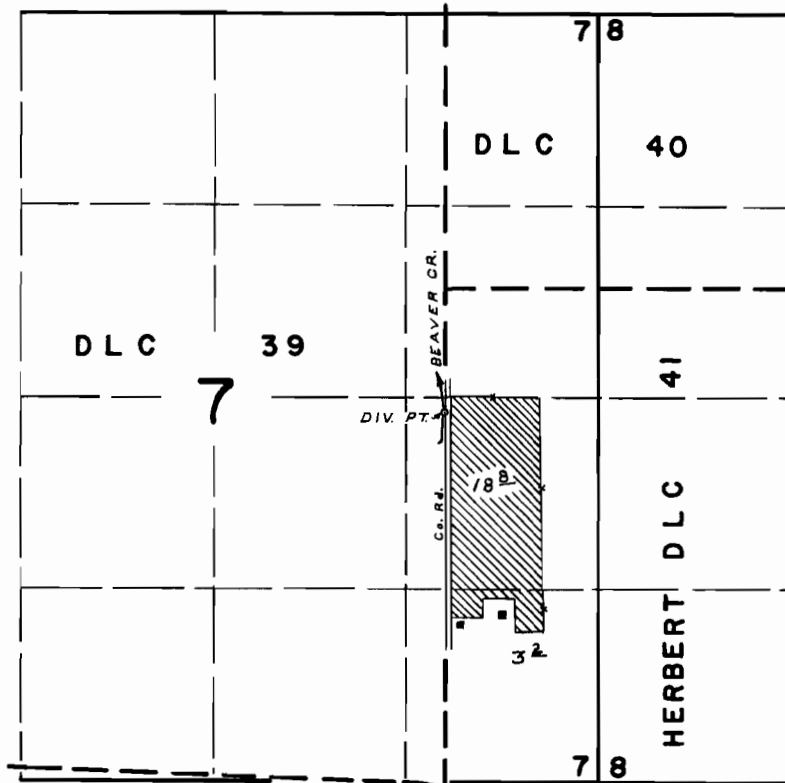

DIV. PT. LOCATED 850' S + 10' W FROM THE NW COR. DLC "41

FINAL PROOF SURVEY  
UNDER

Application No. **41428** Permit No. **30745**  
IN NAME OF

**CLAUDE E. and MABEL E. MARINER**

Surveyed **SEPT. 24 1968**, by **L. E. GOULD**