

# T.28S. R.7W.W.M.

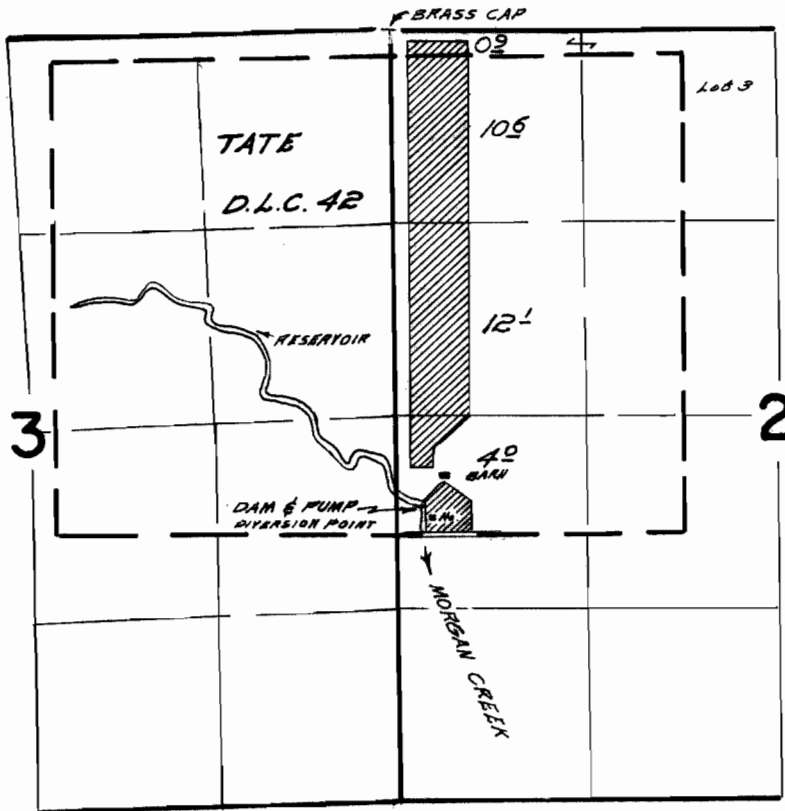

DIVERSION POINT LOCATED 3270 FB.S. & 170 FB.E FROM  
N.W. CORNER SECTION 2

## FINAL PROOF SURVEY UNDER

Application No. ~~32933~~ ~~38808~~ ~~38831~~ Permit No. ~~26026~~ ~~29886~~ ~~4459~~  
IN NAME OF

LARRY CHRISENBERY

Surveyed June 5, 1967, by W.C. Ruppert &  
June 24, 1968