

T. 26 S. R. 6 W. W.M.

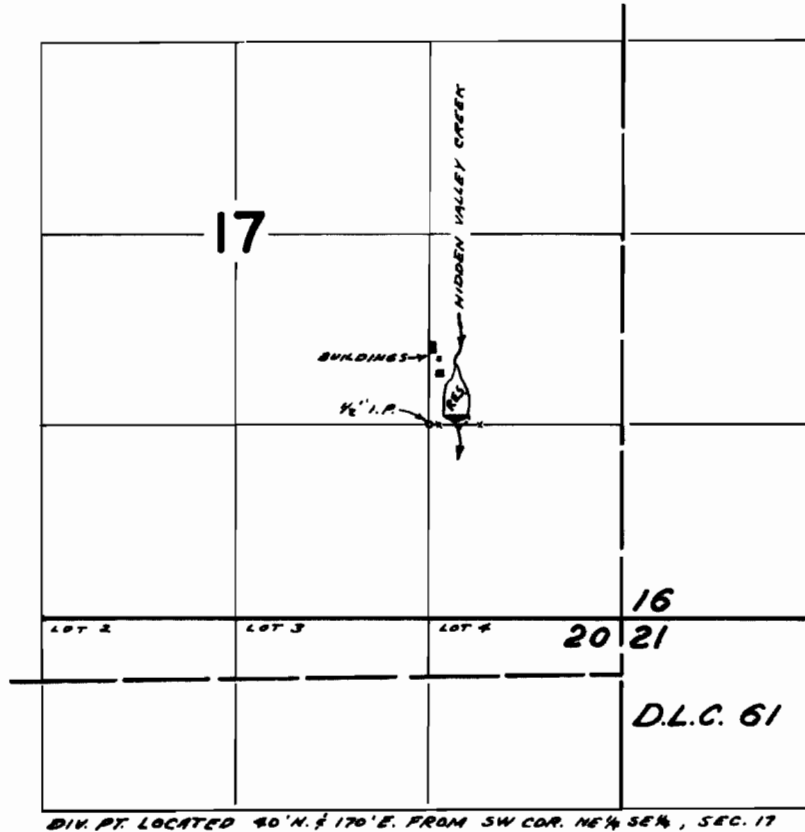

DIV. PT. LOCATED 40' N. & 170' E. FROM SW COR. NE 1/4 SE 1/4, SEC. 17

**FINAL PROOF SURVEY**  
UNDER

R-42840 R-4870  
Application No. 42841 Permit No. 32020  
IN NAME OF

BERTRAM A. SMITH

Surveyed OCT. 1 1968, by V. GARNER