

# T.4S. R.2W.W.M.

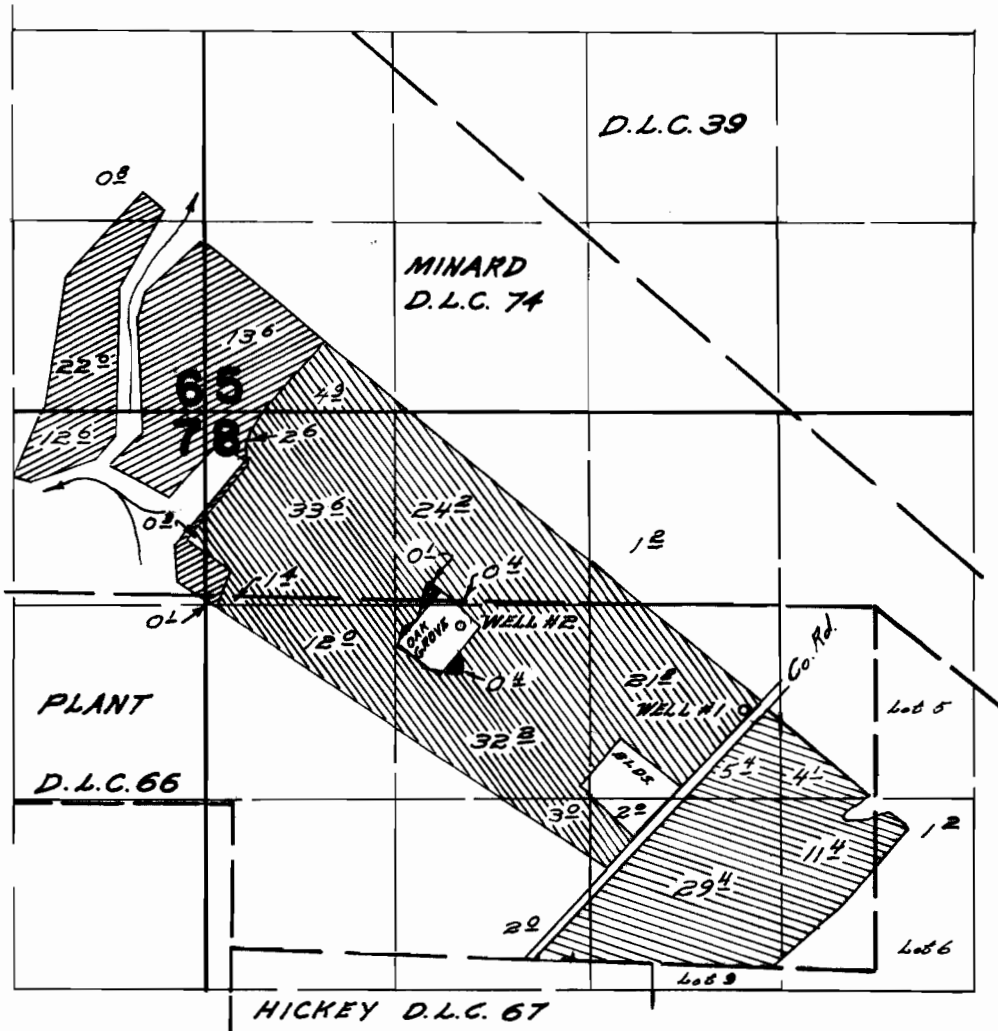

WELL #1 LOCATED 26 CH. N. & 10 CH. E.;  
 WELL #2 LOCATED 2320 FT. N. & 1310 FT. W. BOTH FROM NE. CORNER HICKEY D.L.C. 67

SUPPLEMENTAL WELL #2
 
 PRIMARY WELL #2
 
 PRIMARY WELL #1
 
 PRIMARY WELL #'S 1 & 2

## FINAL PROOF SURVEY UNDER

Application No. G.2648. Permit No. G.2448.  
 IN NAME OF

NELSON C. & HOWARD O. TRIBBETT,

Surveyed April 22<sup>d</sup> 23 1968., by W. J. Ruppert