

T.5S.R.1W.W.M.

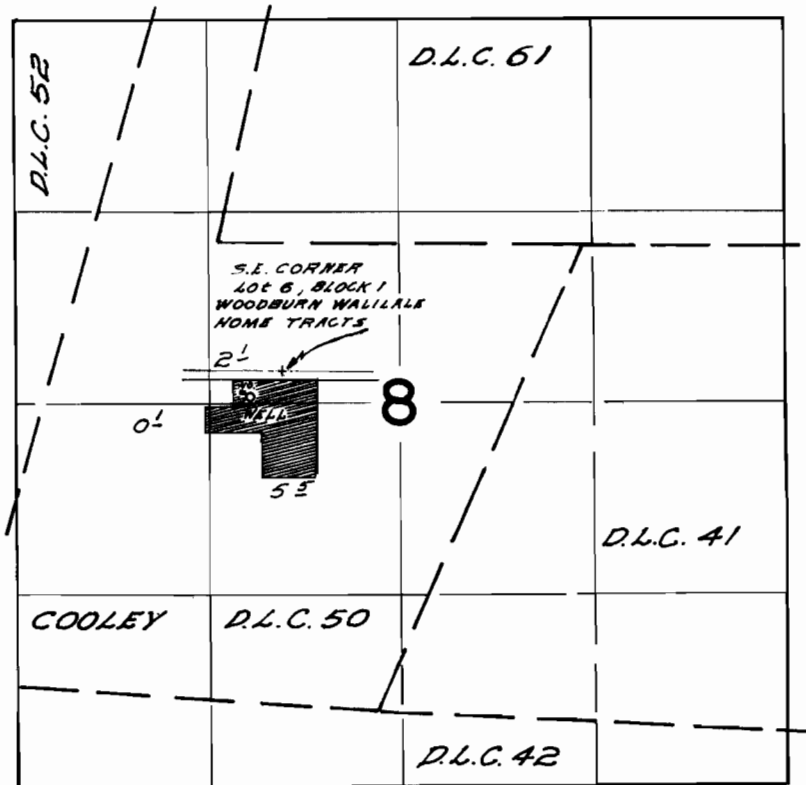

WELL LOCATED 180 FT. S & 220 FT. W FROM S.E. CORNER LOT 6
BLOCK 1, WOODBURN WALILALE TRACTS

FINAL PROOF SURVEY UNDER

Application No. *G-2739* Permit No. *G-2539*
IN NAME OF

ALBERT LENNERS

Surveyed *April 15, 1968*, by *W.V. Ruppert*