

T.3&4S. R.I.W.W.M.

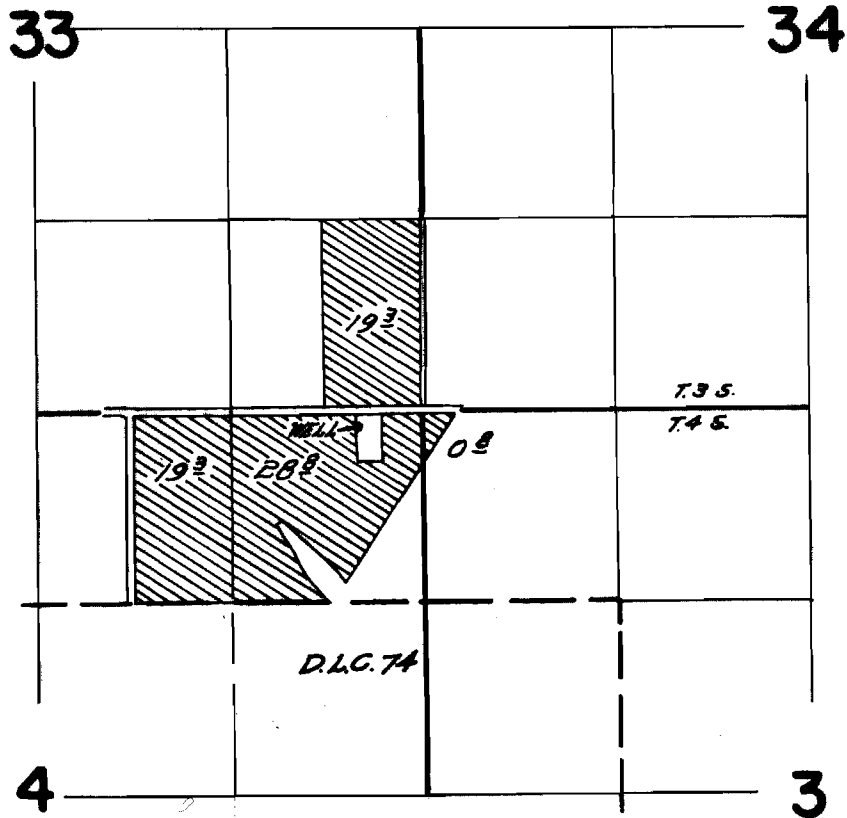

WELL LOCATED 100 FT. S. & 440 FT. W. FROM NE COR. SEC. 4

FINAL PROOF SURVEY
UNDER

Application No. *G-2878*. Permit No. *G-2669*
IN NAME OF

GLEN YERGEN

Surveyed *May 29 1968*, by *W.C. Ruppert*