

T.4&5S. R.2W.W.M.

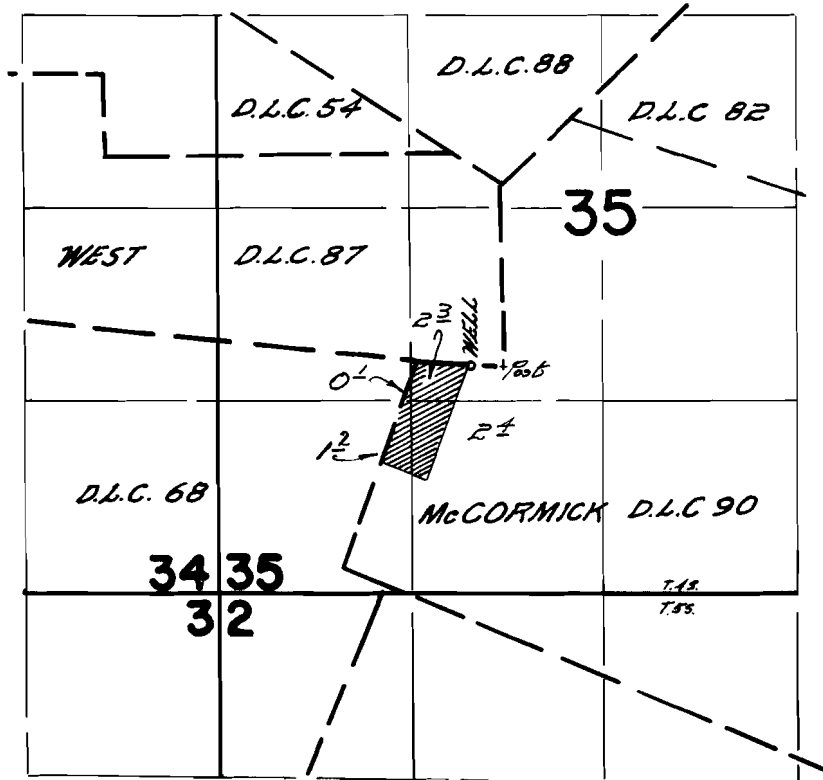

WELL LOCATED 10 FT. N.E. 800 FT. W. FROM SW CORNER D.L.C. 87

FINAL PROOF SURVEY UNDER

Application No. *G-1251* Permit No. *G-3819*
IN NAME OF

PATRICK J. JOHNSTON

Surveyed *June 18*, 1968, by *W.J. Fugate*