

T.5S. R.2W. W.M.

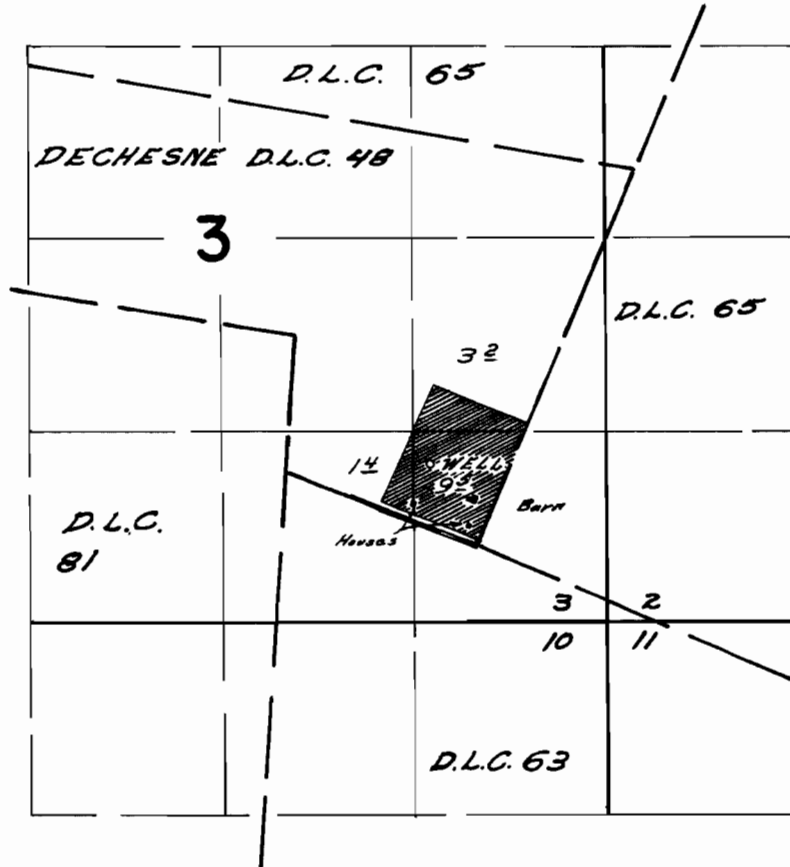

WELL LOCATED 570 F.W. & 300 F.W. FROM SE. CORNER D.L.C. 48

FINAL PROOF SURVEY UNDER

Application No. *G-3647* Permit No. *G-3426*
IN NAME OF

HORST P. RAUSTEIN

Surveyed *April 8, 1962*, by *W. d. Flippart*