

T. 8 S. R. 6 W. W.M.

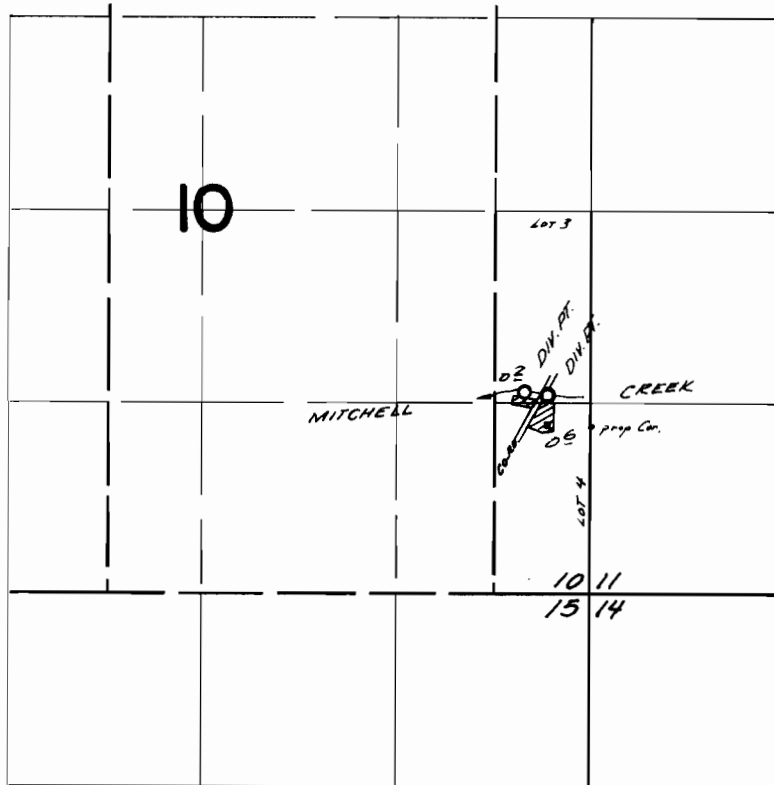

DIV. PTS. LOCATED 1260 FT. S. & 290 FT. W. ; 1230 FT. S. & 440 FT. W.
BOTH FROM THE E $\frac{1}{4}$ COR. OF SECTION 10

FINAL PROOF SURVEY UNDER

Application No. 37488. Permit No. 27944.
IN NAME OF

ED RICHTER

Surveyed Sept. 25 1968, by W. J. Ruppert.