

T9S. R.6W. W.M.

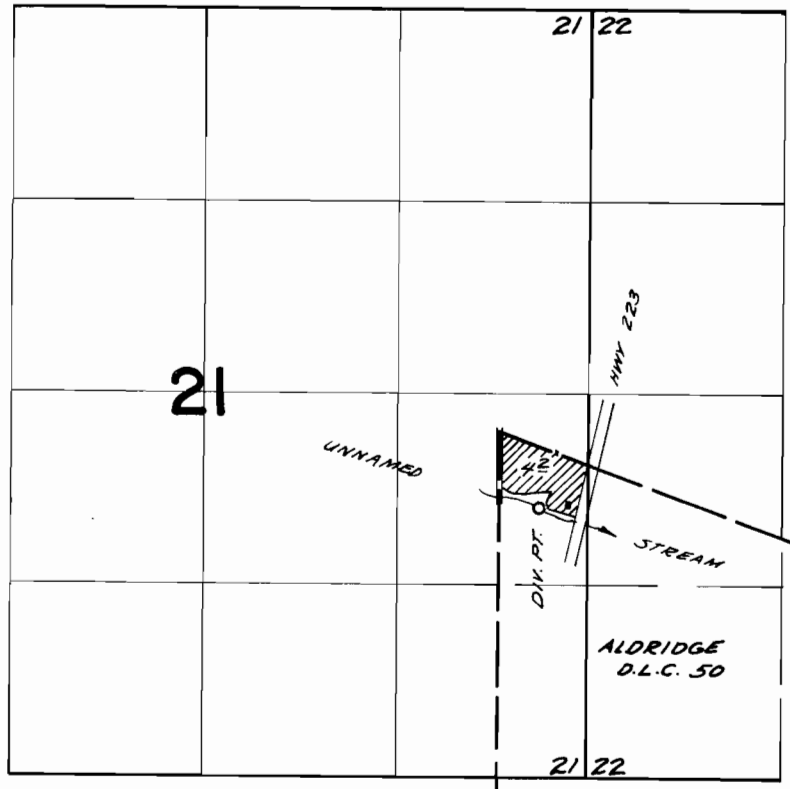

DIV. PT. LOCATED 530 FT. S. & 270 FT. E. FROM THE NW. COR. D.L.C. 50

FINAL PROOF SURVEY
UNDER

Application No. 41210... Permit No. 30813...
IN NAME OF

ARCHIE M. BROWN

Surveyed Sept. 25 19.68, by W.J. Ruppert...