

T.2N. R.3W. W.M.

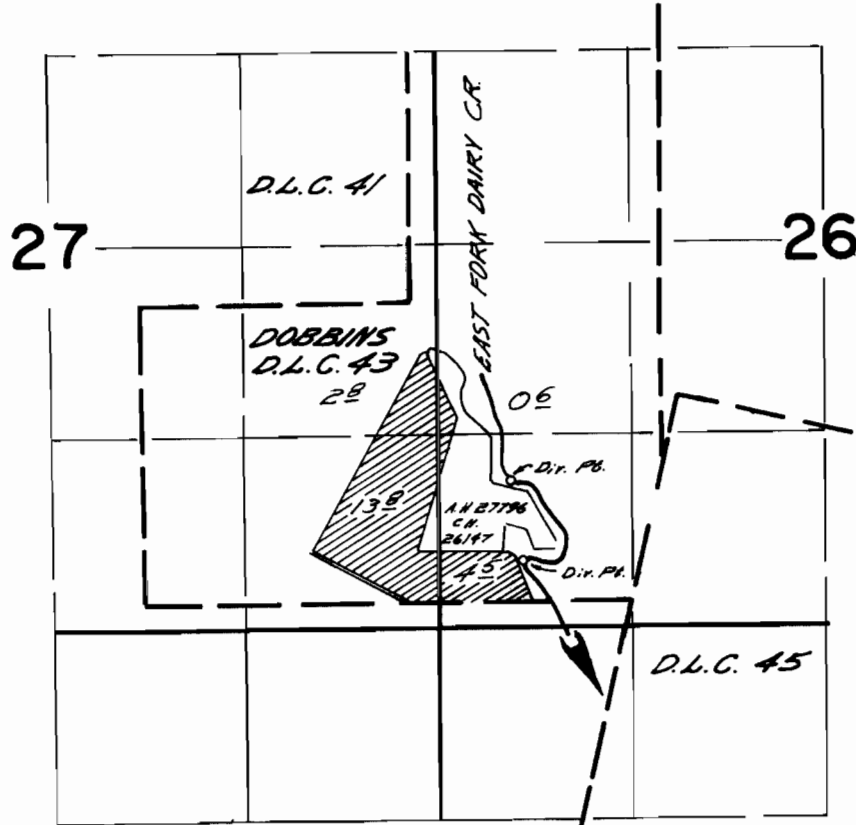

Division points located 280 ft. N. & 720 ft. W.; & 1000 ft. N. & 800 ft. W. from S.E. corner Dobbins D.L.C. #3

**FINAL PROOF SURVEY**  
UNDER

Application No. 41044 Permit No. 30637  
IN NAME OF

PAUL H. & ANITA F. CLARK

Surveyed Oct. 10, 1968, by W. d. Fugate