

T.4S. R.1E.W.M.

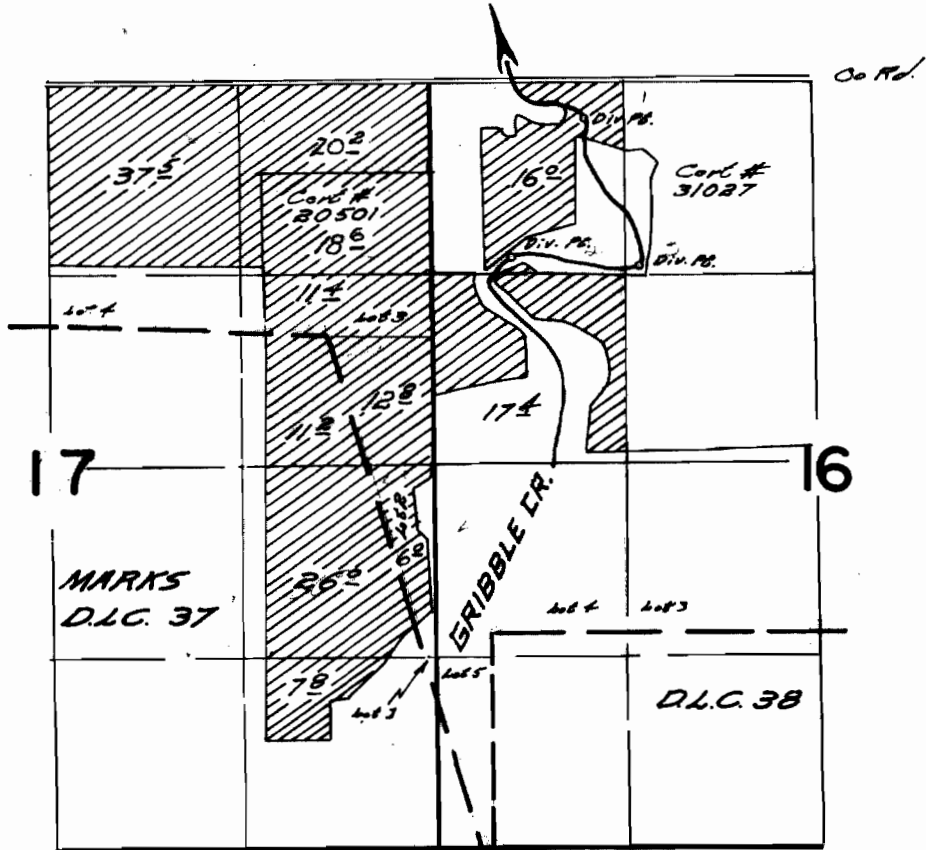

DIVERSION POINTS LOCATED 260 N.S. & 1060 N.E.
 FROM N.W. CORNER SEC. 16 1800 N.S. & 540 N.E.
 1370 N.S. & 1480 N.E.

FINAL PROOF SURVEY UNDER

Application No. 11440 Permit No. 30948
 IN NAME OF

LESTER PETER

Surveyed July 2, 1968, by N.W. Ruppert